PRESCOTT'S PROCESS
ENSURES A THOROUGHLY CLEANED GARMENT.
UNHURT IN THE CLEANING.
SEND THEM TO
PRESCOTT'S
LYERS AND CLEANERS,
82/4 TALBOT ST., DUBLIN,
And BRANCHES.

Births, Marriages, and Deaths (which in all cases must be authenticated), 3 lines, 20 words, 2/6; each additional line of 7 words, 8d.

Irish Times 'Phone Numbers,—Dublin 5036 and 5037; Belfast—1787; London—Central 4350. Belfast Office—139 Royal Avenue. London Office—89 Fleet Street.

ROLL OF HONOUR.
IN MEMORIAM.
(1914-1918).

MORRISON—In proud and fondest memory, on this his birthday, of Major R. Fielding Morrison, Royal Field Artillery, M.C. and Bar, "Mons" Star; twice mentioned in despatches for conspicuous gallantry; commanding D Battery, 51st Brigade, R.F.A.; mortally wounded 25th April, 1918, near Vierstraat, Belgium, five days before his 28th birthday. He rests in the Military Cemetery at "Haringhe," Belgium. He served throughout in the fighting line in France-Belgium from August, 1914. Very dearly-loved eldest son of Lieutenant-Colonel R. Hobart Morrison, late 18th (Queen Mary's Own) Royal Hussars, and Mrs. Hobart Morrison. "Quo Fas et Gloria ducunt."

BIRTHS.

ALEXANDER—April 24, 1928, at a Private Nursing Home, Dublin, to Mr and Mrs. J. N. Alexander, Royal Bank House, Naas, a daughter (stillborn).

COOKE—April 25, 1928, to Mr. George H. Cooke, I.C.S., and Mrs. Cooke, Ootacamund, S. India, a daughter.

HOWARD-SMITH—April 23, 1928, at 37 Lower Leeson street, to Mr. and Mrs. J. Howard-Smith, Dingle House, Kilternan, County Dublin, a son.

KIRKPATRICK—April 27, 1928, at 89 Lower Baggot street, to Mr. and Mrs. William Kirkpatrick, of Glenbarr, Palmerston road, Dublin, a son.

MARSH—April 19, 1928, at Sunnybank, Private Nursing Home, Botanic road, Glasnevin, to Mr. and Mrs. N. Marsh, St. Therese, Shandon Drive, a son.

MARRIAGES.

BUTLER and REDMOND—April 11, 1928, at St. James's Church, by Rev. Fr. Gaynor, Patrick Butler, A.C.A., 7 Fingall place, and 25 Wicklow street, Dublin, to Monica Redmond, "Bo-Peep," Islandbridge, Dublin.

KNAPP and NEVILLE—April 25, 1928, at St. Mary's Church, Saffron Walden, by the Rev. Dr. Hughes, William Knapp, M.B., Dulwich, eldest son of the late W. H. Knapp, M.A., Monkstown, County Dublin, to Vera Elizabeth, eldest daughter of George Warner Neville, Esq., Saffron Walden, Essex.

MORRIS and GAVIN—April 25, 1928, at University Church, St. Stephen's Green, Dublin, with Nuptial Mass, by the Rev. J. Fitzsimons, C.C., Tullow, assisted by the Rev. J. Dwyer, C.C., University Church, Dublin, Martin R. Morris, L.R.C.P. and S.I., 14 Prince Edward terrace, Blackrock, County Dublin, elder son of the late Denis and Bridget Morris, 55 Cabra road, Dublin, to Kathleen, only daughter of the late Thomas and Delia Gavin, Ohio, U.S.A., and 40 Lower Leeson street, Dublin. No cards.

SLOAN and PURDY—April 19, 1928, at Kilborne Parish Church, by the Rev. T. H. Lyons, Bernard Andrew Sloan, M.B., Colonial Medical Service, Uganda, elder son of Mr. and Mrs. Sloan, Ballyworkan House, Portadown, to Kathleen Ismenia Purdy, M.B., only daughter of Mr. and Mrs. A. Purdy, Kilborne, Annaing, County Down.

WOODS and HARDY—April 25, 1928, at the Parish Church, Kinnitty, by the Rev. J. T. Webster, B.A., Albert Ernest, youngest son of Thomas Woods, Ballymacward, Woodlawn, County Galway, to Ida Rose, second daughter of Mr. and Mrs. D. C. Hardy, Annaghmore House, Kilcormac.

DEATHS.

ANNOUNCEMENTS received late for insertion in this Column will be found on Page 6.

BROWN—April 30, 1928, at his residence, Moc Alvin, Dalkey, James Brown. Funeral private.

CONOLLY—April 28, 1928, in hospital, Rosa, second daughter of the late William Henry Conolly, of this city. "For ever with the Lord." Funeral from St. Mary's Parish Church this (Tuesday) morning at 9.30.

DUNNE—April 28, 1928, at his residence, Fortview House, Clontarf, Michael Dunne, aged 84 years (late of Springhill, Carlow). Deeply regretted. R.I.P. Funeral from St. John the Baptist Church this (Tuesday) morning, after 10 o'clock Mass. American papers please copy.

FITZMAURICE—April 30, 1928, at his residence, Kelvin Grove, Carlow, William, elder son of the late Arthur Fitzmaurice, aged 79. "Peace, perfect peace." Funeral leaves Kelvin Grove for St. Mary's Church to-morrow (Wednesday) at 12 o'clock. Interment at Killeshin.

FRY—April 29, 1928, at Haggard House, Dunmow, County Wexford, Elizabeth Mary Fry, widow of the late Rev. William Baker Fry, M.A., in her 100th year. Funeral will leave Dunmow for Carlarlington at 11 o'clock on Thursday morning. English papers please copy.

HEIGHINGTON—April 11, 1928, at a Waterbury Hospital, Annie (nee Treacy), the dearly-loved wife of Edward Heighington, 3 Heighington place, Waterbury, Conn. Deeply regretted. "With Christ, which is far better."

HESSION—April 30, 1928, at her residence, 28 Mulgrave avenue, Dublin, Mary Teresa (Daisy), wife of the late Edward Hession, R.I.P.

MILLS—April 29, 1928, at Lourdes Hospital, Drumcary, Ruth, only and dearly-loved daughter of Annie and the late James Mills, 16 Arklow street, N.C. road. Funeral (from to-morrow (Wednesday), arriving 3 p.m. at Military Cemetery, Black Horse Lane.

O'BRIEN—April 28, 1928, Jane Elizabeth, the beloved wife of L. F. O'Brien, 36 Merrion square, the inexpressible grief of her sorrowing husband, son, and daughters. R.I.P. Funeral (private) to-day (Tuesday), May 1st.

O'BRIEN—On Sunday, April 29, 1928, at the residence of her son-in-law (2 Corrig Castle terrace, Mt. Anglaire), Mary Jane O'Brien, widow of the late James A. J. O'Brien, M.D., R.A.M.C., and daughter of the late James Hackett Mandeville, Ballydine, County Tipperary, aged 89. R.I.P.

O'BOURKE—April 26, 1928, at Ballyconnell, County Cavan, Cyril, youngest son of Dr. and Mrs. Rourke, R.I.P. Funeral to St. Brigid's, Ballyconnell, to-morrow (Wednesday) at 3 o'clock (summer time).

PITTMAN—April 29, 1928, at his residence, 2 Chapel street, Sligo, Henry Pittman, ex-serjeant, R.I.C. "Thy will be done." Funeral this day to Cemetery at 2.30 p.m.

PURCELL—April 28, 1928, suddenly, at his residence, Bellevue, Dalkey, Patrick F. Purcell. Deeply regretted. R.I.P. Funeral private.

TUITE—April 30, 1928, in Dublin, Mary Tuite, for many years the faithful and trusted friend of Dr. and Mrs. O'Connor and family. The house, Celbridge. R.I.P. Funeral arriving at Glendoun to-morrow (Wednesday) at 1 o'clock.

WALLACE—April 30, 1928, at her residence, 7 Leinster street, North, Phibsborough, Margaret, widow of the late John Wallace, B.A., R.L., T.C.D., the inexpressible grief of her son and daughter and sisters. Psalm 103. "Safe in the arms of Jesus."

IN MEMORIAM.

ADAMS—In loving memory of Stephen Adams, who died the 1st May, 1918, at the residence of his father, 89 Leinster road, Rathmines.
"Safe in the arms of Jesus,
Safe on His gentle breast;
There by His love o'ershaded,
Sweetly his soul shall rest."
Inserted by his sister.

COLTON—In ever-loving memory of our dear father, Augusta H. Colton, who departed this life 1st May, 1927. Sadly missed by her loving children, Janie and Lily.
We were not there at time of death
To hear her last faint sigh,
To whisper just one loving word,
Or even say goodbye.

MacIVOR—In ever-fond remembrance of a loving and devoted wife, Laura Frances MacIvor. Compassionate Saviour, have mercy on her. Inserted by her sorrowing husband.

McLOUGHLIN—Fifth Anniversary—In loving memory of my dear husband, Edward P. McLoughlin, Quay street, Ballina, Mayo, who died May 1, 1923. Jesus, mercy.

MURPHY—In loving memory of our dear child, Cecia Mary, who died 1st May, 1921.
Just a bud from earth transplanted,
For our weary watch and wait;
In the Upper Garden growing,
Just within the golden gate.
Though our hearts ache with mourning,
With the loss still hard to bear,
We pray to meet her some fine morning
In the Upper Garden there.
Bloomfield, Park avenue.

OWEN—In loving memory of Eddie, who passed away 30th April, 1926; also Elizabeth Owen, April 1921.

SULLIVAN—In everloving memory of our dear Mike, who passed away at Lyons' terrace, Sligo, May 1st, 1922, aged 22 years.

NICHOLS'
'Phone—61276. 'Phone—61276.
FUNERAL AND CARRIAGE ESTABLISHMENT,
Richard Street (Westland Row). Coffins, Hearses, and every requisite. Economy and Punctuality.

(CONTINUED ON NEXT COLUMN.)

Your Soiled Clothes
CLEANED LIKE NEW
SUIT, 7/6. DRESS, 6/6.
Returned in 4 days.
HARTRY DYE WORKS
DUBLIN, S.2.

The Irish Times. SPECIAL EXTRA

PRICE TWOPENCE. DUBLIN, TUESDAY, MAY 1, 1928. VOL. LXX. NO. 22,162.

MISCELLANEOUS.

OSTEOPATH, member American Osteopathic Association. Call or write Dr. T. W. Riley, 53 Lower Fitzwilliam street.

"TAMILESE." the Tea for Flavour. Packed in ¼, ½ and 1 lb. Packets. Ask for it.

FOR SALE,
ARDENVOHR, COWPER ROAD. Five bedrooms, three reception rooms, garage, petrol pit, tennis court; long lease, moderate ground rent; possession early in June. Inspection by appointment. Telephone: 252 Rathmines.

JOHN C. PARKES and Sons, Ltd., Coombe, Dublin. CROSS-CUT and NARROW FELLING SAWS. FELLING AXES.

COLLECTOR wishes to purchase Single Examples or COMPLETE COLLECTIONS of Old OIL PAINTINGS. Unique opportunity to secure highest price. Write, at once, c/o Box No. Y 224, this office.
Absolute discretion, 10 per cent. commission paid for all introductions. Distance no object.

BROOKS, THOMAS AND CO., LTD., DUBLIN. "BROMAS" WALLPAPERS.
Our collection for Season 1928 includes unique Samples of the new Drop and Base Decorations.
Patterns on Application.

RAFFLE for Dress at the Misses Mallins' Ballet Matinée for Children's Clothing Society. Winning Ticket, No. 1032, Mrs. Robertson, The Gables, Orwell road, Rathgar.

"I MUST have the 'Capital' Ten" (Regd.). Everyone is talking about it. Agents Everywhere. Wholesale only. 76 THOMAS STREET, DUBLIN.

NOTICE—The Red Bank Restaurant will be Open on Sunday from 1—9 p.m. Oysters; 4-Course Lunch, 2/-; à la Carte Teas, 1/-

ANNE LYNCH'S TEAS

CENTRAL HOTEL, Corner of Exchequer and George's streets.
TABLE D'HOTE or A LA CARTE LUNCHEONS. QUICK SERVICE.

CHOICE FAMILY RESIDENCE FOR SALE, No. 7 Palmerston Villas, Palmerston Park. Key in No. 6.

BAGOTS O B WHISKEY.
15 Years old. Sold everywhere.

THE METROPOLE, DUBLIN. Best Appointed Restaurant in Ireland. Excellent Cuisine. Moderate Prices. All Floors Fully Licensed. Speciality: 4-Course Luncheon, 2/6. Music, Teas, Ices, etc.

LAWN MOWERS sharpened from 6/- ; special machinery.—Fletcher and Phillipson, Ltd.

NOTICE.
ARTHUR CHERRICK, Auto-Service Garage, Rathmines road, beg to notify my customers and others that I have secured a fresh supply of Dunlop and Michelin Tyres; also Tubes, all sizes, guaranteed; 5 per cent. allowed for cash.

STAINLESS TABLE CUTLERY, ivorine handles, from 13/6 ½-dozen, post free.—THOMPSON, 12 NASSAU STREET, DUBLIN.

MONEY—The Highest Advances to be obtained in Dublin on Jewellery, Silver Plate, Furniture, and Valuable Chattel Property of every description, at the First-Class MONEY OFFICE, 85 MARLBOROUGH STREET. 'Phone 856.

MOTOR SCREENS.
WE DRILL, BEVEL AND POLISH EDGES IN A FEW HOURS.
DOCKRELL Limited, Dublin.

LAWN Mowers, Garden Tools. Wire Netting, Wood Trellis, Repairs.—Henshaw and Co., Limited. Christ Church Place.

CARSON'S PURE LIQUID PAINTS AND SPECIALITIES. Write for Catalogue,—CARSON'S, 22 Bachelor's Walk, Dublin.

(CONTINUED FROM PREVIOUS COLUMN)

OBITUARY ADVERTISEMENTS CONTINUED

FUNERAL REQUISITES OF EVERY DESCRIPTION.
WALLER,
DENZILLE STREET (Re-named Fenian Street), MERRION SQUARE.
SALOON MOTOR HEARSES.
PRIVATE MORTUARY.
'Phone—61275. Wires—"Undertaker, Dublin."

MILLER AND CO., FUNERAL DIRECTORS. BRAY. Superior Motor Hearses. 'Phone—Bray, 117. Wires—"Collier, Bray."

RAMSAY, Funerals to H.M. the King. 'Phones: 1159, R.B. 491. 50 NASSAU ST. WREATHS, FLORAL DESIGNS. Telegrams: Violets, Dublin. Nurseries, Ballsbridge.

WATSON'S WREATHS. Telegrams—"Quickness, Dublin." Tel.—2572. WATSON'S, 51 NASSAU STREET. Nurseries, Killiney.

SHIPPING.

ELLERMAN LINES.
HALL LINE. CITY BUCKNALL
FAST AUTUMN PASSENGER SERVICE.
LIVERPOOL TO EGYPT, SUDAN, INDIA, CEYLON

STEAMER.	TONS.	DATE.	DESTINATION.
City of Valencia	7,329	Sept. 5	Bombay & Karachi
City of Poona	7,485	Sept. 15	Bombay & Calcutta
City of York	7,844	Sept. 15	Bombay & Karachi
City of London	8,956	Sept. 27	Colombo & Calcutta
City of Nagpur	10,126	Sept. 27	Bombay & Karachi
City of Simla	9,468	Oct. 5	Bombay & Karachi
City of Exeter	9,447	Oct. 13	Colombo & Calcutta
City of Paris	10,902	Oct. 17	Bombay & Karachi
City of Venice	8,308	Oct. 25	Colombo & Calcutta
City of Lahore	6,983	Oct. 27	Bombay & Colombo
City of Hong Kong	9,648	Oct. 27	Bombay & Karachi

a Via Marseilles. b Via Naples. Hallo Fort Sudan. c Sailing direct from Marseilles. d Calls Madras.

MARSEILLES TO STRAITS, CHINA, JAPAN.

City of Lahore	6,983	Oct. 27	S'pore, Manila, H.
City of Baroda	7,129	Dec. 22	Kong, Shanghai.

LONDON TO SOUTH AFRICA.

City of Havard	7,071	Sept. 1	Cape Town, Algoa
City of Genoa	6,399	Sept. 29	Bay, East London,
City of Alexandria	4,712	Oct. 13	and Natal.

All sailings subject to cancellation without notice.
LONDON: 104-6 Leadenhall st., E.C.3. Tel., Ave. 9340
LIVERPOOL: Tower bldg., Water st. " Cent. 5840
GLASGOW: 75 Bothwell street. " Cent. 9222

CANADIAN PACIFIC
TO
CANADA AND U.S.A.

QUEENSTOWN TO QUEBEC AND MONTREAL.
Marloch .....May 6 Metagama .....June 8
Montnairn (Q) May 19 Montroyal (Q) July 11
(Q) Quebec only.

LIVERPOOL TO QUEBEC AND MONTREAL.
Minnedosa (B G) May 4 Montclare (B G) May 11
(B) Via Belfast. (G) Via Greenock.

SOUTHAMPTON TO QUEBEC, VIA CHERBOURG.
Marloch (Via Queenstown, not Cherbourg) ..May 5

JAPAN AND CHINA.
SAILINGS FROM VANCOUVER.
Empress of Canada .....May 17

NEW ZEALAND AND AUSTRALIA.
Via Canadian-Pacific and Canadian-Australasian Mail Service from Vancouver to Honolulu, Suva, Auckland and Sydney.
Aorangi .....May 2 Niagara .....May 30

When Travelling, Carry Canadian-Pacific Express Travellers' Cheques.
CANADIAN-PACIFIC RAILWAY.
COBH (Queenstown).
BELFAST—41-43 Victoria street.
LIVERPOOL—Royal Liver Building.
LONDON—62-65 Charing Cross, S.W.1.
SOUTHAMPTON—Canute road; or Local Agents Everywhere.

CUNARD LINE
NEW YORK—BOSTON
ATLANTIC HOLIDAYS — 5,000 miles ocean voyage to CANADA and U.S.A. and back—£26m. £38 return—tourist third cabin. Write for illustrated folder.

COBH to NEW YORK.
Samaria ..Sun., May 5 Scythia ..Sun., June 10
Scythia ..Sun May 13 Franconia..Sun., June 17
Carinthia..Sun. May 20 Laconia ..Sun., June 24
Laconia ..Sun., May 27 Samaria ..Sun., July 1
Samaria ..Sun., June 3 Scythia ..Sun., July 8

COBH to BOSTON.
Scythia ...Sun., May 13 Scythia ..Sun., June 10
Laconia ..Sat., May 27 Laconia ..Sun., June 24

LIVERPOOL to NEW YORK.
Samaria ....Sat., May 5 Carinthia Sat May 19
*Scythia ...Sat., May 12 *Laconia ..Sat., May 26
* Also calls Boston.

ALSO REGULAR EXPRESS SERVICE FROM SOUTHAMPTON to NEW YORK.
Berengaria ..... Saturday, May 5

CUNARD
CANADIAN SERVICES
COBH to QUEBEC & MONTREAL.
Ausonia ..Sat. May 5 Ausonia ...Sat., June 9
Ascania ..Sat. May 26 Ascania ..Sun., June 24

BELFAST to QUEBEC & MONTREAL.
Athenia ....Sat., May 5 Letitia ..Sat., May 19
Antonia ..Sat., May 12 Andania ..Sat., May 26

LIVERPOOL to QUEBEC & MONTREAL.
Athenia ....Sat., May 5 Letitia ..Sat., May 19
Antonia ..Fri., May 11 Andania ..Fri., May 25

For further particulars apply CUNARD LINE, CUNARD WHARF, COBH, or 6 LOWER ABBEY STREET, DUBLIN; 4 Albert Square, Belfast, or Local Agents.

HAVE you seen the New Wolseley Fabric Saloon —painted in beige and brown? A performance Car at a remarkably low price. On view, GRAFTON MOTOR CO., Grafton street, DUBLIN.

THE "FORDSON" FOR HEAVY HAULS. 6-Ton Outfits from £350. AUTOCARS IRELAND LTD., 19 Chatham street, Fordson Tractor Concessionaires.

SPECIAL HIRE PURCHASE TERMS MORRIS, MINERVA and NASH CARS.—G. A. BRITTAIN LTD., LINCOLN PLACE, DUBLIN.

NEW FORD TUDOR SALOON and 30-CWT. TRUCK CHASSIS on view.—SMITHFIELD MOTOR CO., LTD., SMITHFIELD, DUBLIN.

GOOD TOURING CARS.

1925 Morris Oxford Tourer, Repainted	£125
1924 Dodge Saloon	£160
1923 Maxwell Tourer, English Body	£ 75
1924 Overland de Luxe Tourer	£ 80
1924 Crossley Tourer, New Hood, newly Painted	£145
1925 Morris Oxford Tourer, Bosch Magneto Shock Absorbers	£145

Can be seen and tested at Garage, Glover's Alley.

W. B. CRAWFORD
(DUBLIN), LTD.

THE ONLY FAULT OF A
VI-SPRING MATTRESS
is that it makes you feel so COMPLETELY comfortable you never want to get out of bed! Come in and see its perfect springing.
PIM BROTHERS, LTD.,
EXCHEQUER ST. DUBLIN.

GREY FLANNEL TROUSERS, WELL CUT and TAILORED. NEWEST SHADES. 12/6 to 27/6. Wide range of Sizes in Stock.
GRANDY,
ST. STEPHEN'S GREEN
(Corner of Dawson street), DUBLIN.

MONEY.
CASH ACCOMMODATION BY POST FROM £30 to £5,000.
On Note of Hand alone. Without any Security, to Ladies and Gentlemen. Strictly Private. No Charge whatever made if the Loan is not completed.
Full information will be supplied gratis and post free.
APPLY BY LETTER ONLY.
SECRETARY,
THE CITY AND COUNTY PRIVATE FINANCE CO., LTD.,
63 DAWSON STREET.

LOANS BY POST.
£20 TO £5,000
In any part of Ireland and Great Britain to all respectable persons, on Note of Hand. Loans arranged by post, without interview. No fees charged or beforehand charges.
THE STANDARD PRIVATE FINANCE COMPANY OF IRELAND, LTD.
15 ANGLESEA ST., DUBLIN.
J. C. WALSHE, Secretary.

BELFAST READERS.
THE IRISH TIMES is due to arrive in Belfast at 9.10 a.m. If it is not delivered within a reasonable time please communicate with our Branch Office, 139 Royal Avenue.

SEA TRIPS AND TOURS.

BERMUDA.
THIS SUMMER'S VACATION WITHIN THE EMPIRE.
SPECIAL TOUR—"Orduna" 5 Jul. 29 Days—£55 including Hotel.
The Pacific Steam Navigation Co., Water Street, Liverpool. R.M.S.P. Co., America House, Cockspur Street, London, S.W.1.

HOLIDAY TOURS BY UNION-CASTLE LINE. SOUTH AFRICA
TOUR on 8th JUNE at reduced return fares
Also Tours to MADEIRA or CANARY ISLANDS and to ANTWERP, ROTTERDAM, HAMBURG and BACK.
For further particulars apply to:—Head Office: 3 Fenchurch Street, London, E.C.3., or Local Agents.

IF YOU WANT TO SEE AMERICA
TRAVEL
SOUTHERN PACIFIC.
APPLY FOR FREE BOOKLET, "HOW TO SEE THE UNITED STATES OF AMERICA."
SOUTHERN PACIFIC LINES
48 LEADENHALL STREET, LONDON, E.C. 3.
21 WATER STREET, LIVERPOOL.

SUNSHINE AT THE CANARY ISLANDS.
TRAVEL BY
NELSON LINE.
Return Fare, £20 First-class
Highland Glen...May 3 Highland Loch...May 17
For full particulars apply:
HEAD OFFICE, 98 Leadenhall Street, E.C.3.:
20 Water Street, Liverpool; or Local Agents.

SHIPPING.

NEW ZEALAND VIA PANAMA CANAL.
SHAW SAVILL & ALBION LINE.
THROUGH PASSENGER BOOKINGS TO AUSTRALIAN PORTS.
For particulars apply to the Company, 24 Leadenhall Street, London, E.C.3.; or the White Star Line, Scott and Co. (Queenstown), Ltd., Cobh.

The New Way to The New World.
Why not a Holiday in America—only £38 to New York and back? Write to-day for particulars of our Tourist Third Cabin Educational Trips, by which you travel in comfort on a great liner, amid congenial company and pleasant surroundings.

COBH (QUEENSTOWN) TO NEW YORK.
S.S. PRESIDENT ROOSEVELT..May 4th
S.S. AMERICA .....May 18th
S.S. REPUBLIC .....May 24th
S.S. PRESIDENT ROOSEVELT..June 1st
S.S. AMERICA .....June 18th
S.S. REPUBLIC .....June 25th
S.S. AMERICA .....July 16th
*S.S. REPUBLIC .....July 25th
*S.S. GEORGE WASHINGTON..Aug. 16th

COBH (QUEENSTOWN) TO BOSTON.
S.S. REPUBLIC .....May 24th
S.S. AMERICA .....July 16th
*S.S. REPUBLIC .....July 25th
*This Liner carries Tourist Third Cabin.

Passengers holding Return Tickets must communicate with our Local Office or Agent at least fourteen days before sailing.
UNITED STATES LINES
3 and 4 COLLEGE STREET, DUBLIN, COBH (QUEENSTOWN), or nearest Agent.

THE BEST WEEK-END PAPER FOR DUBLIN People is the "WEEKLY IRISH TIMES." Last Edition on Sale every Saturday morning. Price Twopence.

THE ACKNOWLEDGED BEST SMALL CAR IN THE WORLD IS THE AUSTIN SEVEN
Touring Car, £168 10s. Od. at Dublin. Fabric Saloon, £192 10s. at Dublin.
As Official Distributors we give a specially organised Service to our Customers after Sale. We would like to have the pleasure of giving you a trial run.
LINCOLN AND NOLAN, LTD., 57 and 58 Lr. Baggot St., Dublin. 'PHONE . . . . DUBLIN 61943.

GREAT SOUTHERN HOTELS.
PARKNASILLA AND CARAGH LAKE
RE-OPEN 12TH MAY.
NEW HOTEL, SLIGO,
OPENS EARLY IN JUNE.
RAIL AND HOTEL COMBINED TICKETS ISSUED.
For particulars, apply to Manager of above Hotels, or Head Office, Hotels Dept., 141 Thomas Street, Dublin.
Telephone 958.

HOTELS AND HEALTH RESORTS.

SHELBOURNE HOTEL, DUBLIN.
THE PREMIER HOTEL.
OPEN TO NON-RESIDENTS FOR ALL MEALS,
TABLE D'HOTE AND A LA CARTE.
Table d'Hote Luncheon, 4/6; Dinner, 6/6.
PUBLIC BANQUETS AND PRIVATE DINNER PARTIES A SPECIALITY.
Special Menus and Estimates on Request.

DOLPHIN HOTEL AND RESTAURANT
(Two minutes from Law Courts, Dublin Castle).
LUNCHEONS, DINNERS, WEDDINGS AND GENERAL CATERING ESTIMATED FOR. FINEST CUISINE AND WINES.
Telephones—2783-4. Telegrams—"Dolphin, Dublin"

ROYAL MARINE HOTEL, DUN LAOGHAIRE (KINGSTOWN),
(Facing Dublin Bay). Co. Dublin.
THE LEADING FAMILY HOTEL.
Standing in its own ground of 5 acres, opposite Mail Boat Pier and Rail Station.
Four Golf Links near. Free Garage.
Wire—"Comfort." 'Phone 180 (3 lines).

CLIFF CASTLE HOTEL, DALKEY, for Spring Show. Trains, buses and trams leave Dalkey every 5 minutes for Show grounds. DANCE on SATURDAY, MAY 12th, 8 p.m.—12. 'Phone: Dalkey 88. B. MURPHY, Proprietress.

CLYDAGH HOTEL, GREYSTONES, CO. WICKLOW.
EXCELLENT CUISINE. FULLY LICENSED. Tennis, Dancing, and Garage Free. Moderate Week-end and Residential Terms. Open to Non-residents.

WAVERLEY HOTEL,
HOWTH SUMMIT.
OPEN FOR SEASON.
Moderate Charges. Every Comfort. Telephone—31, Howth.

HOTEL BERKELEY,
65-67 QUEENSBOROUGH TERRACE.
HYDE PARK, LONDON.
Two minutes from Kensington Gardens. 'Buses and Tubes to all parts. Refurnished and Redecorated. GAS FIRES IN EVERY BEDROOM. PASSENGER LIFT. NEW HOT WATER INSTALLATION. FULL-SIZED BILLIARD TABLE. Spacious Public Rooms and Dancing Floor. Inclusive terms from 3 gns. single, 5½ gns. double, or 10/6 per day. NO EXTRAS. Special Arrangements for Families.

RITZ COURT HOTEL, Leinster sq., W. 2.—Bed, bath & bf. 6/6, £2 2/- weekly, or with dinner £2 12/6. 'Grams: Ritzcourtel, Westbourne, London.

SOUTHPORT—Clifton Hotel, Promenade (Largest Unlicensed), Orchestra, garage, splendid Golf and TENNIS centre. Tel. 4142. Telegrams—Marine.

HARROGATE.—IMPERIAL HYDRO, opposite Pump Room, near Baths and Valley Gardens. Physician, Lift. Telephone 42. MANAGERESS.

LLANDUDNO—Fine air, maximum sunshine; ample entertainments; orchestral concerts; golf links; best centre for Snowdonia. Guide and List (post 3d.), Dept. I.T., Town Hall.

LLANDUDNO—Glenormes Private Hotel. Cent. Prom. Eve. Entertainments. Pics. Terms mod.

ISLE OF MAN for Happy Holidays—Spec. June attractns., includg. T.T. Races June 4, 6 and 8. Interstg. h'book, etc., free, Tourist Agents, Stn. Masters, or J. K. Clague, Advtg. Dept., Douglas.

DOUGLAS. EMPRESS PRIVATE HOTEL, CENTRAL PROMENADE. Sea front. 250 Guests. Garage. Dancing. Entertainments. Billiards.—I. T. BOYD.

DOUGLAS—ASHFIELD PRIVATE HOTEL, Central Prom., near Amusements; ex. Cuisine. Tariff from T. HOPE, late CLIFF VIEW.

DOUGLAS; HOTEL METROPOLE. Redecorated and Interior Alterations throughout; new Entrance Lounge and Ballroom now added; 100 bedrooms; dining accommodation 250; electric passenger lift to all floors; electric light; same proprietor, 37 years, J. P. Smith, Telegrams—"Alert," Douglas.

DOUGLAS—Marlborough Private Hotel, central promenade; bedrooms, hot and cold running water; 100 windows overlooking sea.—I. T. Stott, Prop.

DOUGLAS—"Ducker's Trevelyan"—Residential Hotel, Queen's Prom. (R.A.C. and A.C.U.), garage. Telegrams—Ducker. 'Phone—Douglas.

DOUGLAS—Villiers Hotel—Sea front, 200 rooms, electric light and lift; orchestra, restaurant; very reasonable terms. Apply Manageress.

BOARDING AND HOTELS.

A T Ray's, Fitzwilliam Place, Dublin—High class Board Residence; moderate. 'Phone, 61295. 2

COLWYN Bay, Rhos-on-Sea—"Inishmore" Hotel. Unsurpassed; position, facing sea, pier; from 8/6 daily. 4 X

DONEGAL Highland—Cliff Hotel, Rosbeg, Glenties—Excellent cuisine, lake and sea fishing, safe bathing, golf, tennis.—H. Frick. X

LLANDUDNO—"Cricklegh" Boarding House, Lloyd street; close pier, prom., and R.C. church. Tariff. Proprietress. 52 27

LLANDUDNO—Brinkburn—Private Hotel, Promenade, facing sea. Reduced terms early and late days. Liberal table. 14 X

LONDON, W.C. 1—"Fotheringay," 17 Gordon street, Gordon square, five minutes from Euston; Bed and Breakfast, 6/6.—Proprietress, Miss Bowman. 24

PORTRUSH—1 Bath terrace; delightful sea view; terms moderate.—Mrs. Doris. 19

SOUTHERN Hotel, 53 Lower Baggot street, Dublin—Bed, Breakfast, from 5/6 weekly. Terms moderate. 8 24

JURY'S HOTEL & RESTAURANT
COLLEGE GREEN DUBLIN.
RESTAURANT OPEN ON SUNDAYS.
LARGE ROOMS FOR BANQUETS, ETC.
Orchestra, 1 to 2; 4 to 7.
GRILL ROOM and AMERICAN BAR.

BED & BREAKFAST FROM 10/6.
GRESHAM DUBLIN HOTEL
A HOME WHEN FROM HOME.
COMFORT & ATTENTION.
Telegrams:—"GRESHAM DUBLIN"

FOR SENDING ABROAD TO FRIENDS the best Irish Paper is the "WEEKLY IRISH TIMES." Price Twopence.

CONTRACTS.

FERMANAGH COUNTY COUNCIL.
BRIDGE AND BANK TO GALOON.
The County Council of the County of Fermanagh is prepared to receive Tenders from competent Contractors for the construction of a Bridge and Bank to Galoon, with other collateral works, over a branch of Lough Erne, about 2½ miles southwest of Newtownbutler.
Firms or individuals desirous of tendering for the Works may inspect the General Conditions of Contract, Specification of Works, and Plans, during reasonable office hours at the Office of the County Surveyor, Mr. P. Burtchi, Enniskillen, from whom copies of the General Conditions of Contract, Specification and Form of Tender may be obtained on payment of a Fee of £3 3s. Od., which will be returned on receipt of a bona fide Tender.
Tenders are to be made on the Form provided for the purpose. They should be duly sealed or signed by the firms or individuals making same, and they should be sent in under seal on or before the 24th day of May, 1928, addressed to the Secretary, Fermanagh County Council, Courthouse, Enniskillen, and endorsed "Tender for Bridge and Bank to Galoon."
The individual or firm whose Tender is accepted by the County Council will be required to enter into a Bond with two solvent sureties to be approved of by the County Council or with a Guarantee Society similarly approved of in the sum mentioned in the Tender, with an addition of one thousand pounds, to be drawn up by the Solicitor to the County Council, for the due performance of the works.
The Council do not bind themselves to accept the lowest or any Tender. The Tender is to be accompanied by a priced bill of quantities, the total sum of which shall be equal to the contract sum.
The Tender is to be accompanied by a list of some of the similar works which have been carried out by the party tendering.
Upon consideration of the Tenders, if the Council shall consider all other things equal, preference will be given to parties or firms on the King's National Roll of Honour.

100 CHESTS TEA WANTED.
The Joint Committee of Grangegorman Mental Hospital invite Tenders for 100 Chests Original Teas (Indian or Java, broken leaf) at 1/5 per lb., in lots of 15 Chests or 25 Half-Chests and upwards, the number of which must be consecutive. Forms of Tender, containing full particulars, may be had on application. Sealed Tenders, on official form, accompanied by samples, must be lodged with the Chief Clerk, Grangegorman Mental Hospital, Dublin, not later than 12 o'clock noon on WEDNESDAY, 16th MAY, 1928.

TENDERS FOR FEEDING FOR DOGS.
The Directors of the Dublin Greyhound and Sports Association, Ltd., are prepared to receive Tenders for three months from the 9th MAY, 1928, for the supply of feeding for Dogs—viz.:
(1) Best Round Steak, at per lb.; Beef Heads and Sheep's Heads, each; (2) Eggs, per doz.; (3) Bread, 50 per cent. Wholemeal, state discount off; Household Yeast Bread, state discount off; (4) Milk. Approximate quantities may be had on application to the Office of the Company.
Tenders addressed to the Secretary of the Company at Harold's Cross Park, and marked "Tender for Dog Feeding," to be delivered on or before the 8th MAY, 1928.
All food supplied must be of the best quality, and subject to approval by the Veterinary Surgeon. Any food rejected must be removed off the premises by the Contractor at his own expense.
The Board reserve to themselves the right not to accept the lowest or any Tender.
K.A.A. BY ORDER.

SEALED TENDERS, addressed to the undersigned, will be received up to, but not later than, 12 o'clock noon on the 15th day of MAY, 1928, for erecting an Extension to the NATIONAL SCHOOL at MOUNTMELLICK, according to the Plans and Specification to be seen at Parochial House.
The lowest or any Tender will not necessarily be accepted.
J. GORMAN, P.P., Manager.
Mountmellick, April 27, 1928.

EDUCATION.

PORTORA ROYAL SCHOOL
ENNISKILLEN.
PUBLIC SCHOOL.
Grounds—70 Acres. Home Farm.
Represented on H.M.C.
Recognised by Army Council.
O.T.C. Contingent (60 strong).
P.T. given throughout the School Daily.
Swimming Taught all Boys.
Swimming Bath (104').
Large Gymnasium.
Rowing—6 Racing Boats.
New Building finished Xmas, 1927.
NEW TERM BEGAN APRIL 30.
Application for Vacancies should be made early. For Prospectus apply
THE SECRETARY,
PORTORA, ENNISKILLEN.

THE HALL SCHOOL,
MONKSTOWN, CO. DUBLIN.
Boarding and Day School for Gir

For the Family Man

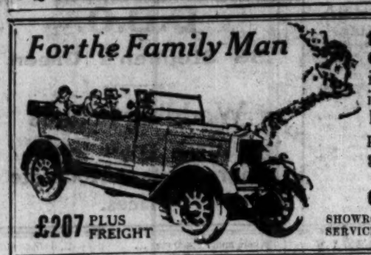

the Morris-Cowley 4 seater is without a serious rival in the light car class. Its value is proved by its popularity—"there's no getting away from it."

Sole Agents—
G. A. BRITTAIN, Ltd.

£207 PLUS FREIGHT

SHOWROOMS: 4/15 Lincoln Place
SERVICE DEPOT: Hatch Street, Dublin

NASH

"Every Man Should own a Motor Car."

The Special Six Saloon, costing but £550 complete at Dublin, is one of the most beautiful models of conveyance before the public. Those who want luxury, style, and reliability at low price should take a trial run.

Special Hire Purchase.
Terms arranged.

Sole Concessionnaires for Irish Free State:
G. A. BRITTAIN, LTD.
Showrooms - - - 4/15 Lincoln Place
Service Depot - - Hatch St., Dublin

The Famous
RENAULT
MONASIX SALOON
now only £299 plus carriage

This efficient 12 h.p. six cylinder Renault model has a tax of only £13. For smooth, vibrationless power no engine in any car at near the same price can equal it. And then you have the immense confidence in its absolute reliability that every Renault owner has. All Renaults are "built to last a lifetime." Visit our Showrooms, bring with you all you know of the prices and capabilities of other makes of cars and then compare with Renault.

F. M. SUMMERFIELD LTD.
138 LR. BAGGOT ST. DUBLIN.
Wires: "Carmen, Dublin." 'Phone: 61647.
McC.

THE CAR OF INTERNATIONAL REPUTATION.

FIAT

9 H.P.		12 H.P.	
2/3 Seater, £195.	2/3 Seater	Double Dickey	£285.
4 Seater, £199.	4/5 ,,	All-Weather Tourer	£290.
Coupe, £235.		Coupe	£395.
Saloon, £235.	4/5 ,,	Saloon	£335.

New Stock of all the latest models in stock.
Immediate delivery.

These Prices Delivered Dublin. Free Tuition. Free Service.

ANDREW J. DOYLE, A.I.M.A.A.,
FIAT RETAIL DEPOT,
51 SOUTH KING STREET (next Gaiety Theatre), DUBLIN.
'Phone, 2721. Telegrams, "Gears."

Great Care is taken that Advertisements in all parts of this paper Appear Correctly; but no Liability is taken for any Error in or Omission of any Advertisement, and the Proprietors Reserve the Right to Omit or Alter any Advertisement, No Matter where or by Whom Accepted.

SCALE OF CHARGES FOR SMALL CLASSIFIED ADVERTISEMENTS
(PREPAID).

12 Words or under, 1/-.
Every Succeeding Word One Penny.
4 consecutive insertions FOR price of 3

(This Concession does not apply to Advertisements set in display form or placed contrary to our classification.)

Box Office address counts as three words if replies are to be called for at Head Office, or, if they are to be sent by post or called for at any Branch Office, as four words, Postage extra. Advertisements not prepaid are charged at a minimum of 3/- per insertion.

Publication of these Advertisements is not guaranteed on any particular day.

As letters addressed to initials or to Christian or fictitious names at a Post Office will not be dealt with, but immediately sent to Dead Letter Office, Advertisements with such addresses will not be inserted.

"BIRTHS AND "MATRIMONIAL" ADVERTISEMENTS IN THESE COLUMNS, 1/- PER LINE.

SITUATIONS VACANT.

ORIGINAL Testimonials or other Documents should not be enclosed with Replies to Advertisements. 24/11/'28

IRISH TIMES, LTD.,
WESTMORELAND STREET, DUBLIN.
Telephone Nos.—5036-5037.

BRANCH OFFICES:
RATHMINES—Castlewood Avenue, 'Phone—Rathmines 951
BELFAST—139 Royal Avenue ..... 'Phone 1787
CORK—35 Marlboro' Street ..... 'Phone 1064
LONDON—89 Fleet Street, E.C.4 ..... Central 4550
MANCHESTER—24 Market Place ..... City 3084

LOST AND FOUND.

BLACK Spaniel Dog, lost between Malahide and Dublin, Saturday; handsome reward.—Drury, 48 Fitzwilliam square.

DOG, strayed from motor, Grey Glove, fur cuff, between Shelbourne and Ballsbridge.—Grave, Bixley, Monkstown.

FOUND, sum of Money, Bull Wall, Saturday afternoon. Owner can have same by paying expenses.—Y 414, this office. 28 D

LOST, Saturday, between Athy and Naas, Fur (dyed squirrel) Stole. Reward.—Y 460, this office.

LOST, Powerscourt Demesne, Saturday last, 28th April—Will the person or persons who picked up a Pair of Grey Suede Gauntlet Gloves kindly return to Messrs. Hopkins, where reward will be given?

LOST, in Dublin, Saturday last, Leather Purse, containing railway official's pass, money. Reward, Stationmaster, Kingsbridge.

STRAYED from Santry, noon Wednesday, Wire Fox Terrier, white body, black head ("Punch"). Reward, Santry Rectory. 26 A

SITUATIONS VACANT.

ACCOUNTANT—Fully experienced Assistant required by Dublin Firm of Chartered Accountants; give references and state salary and apply Y 399, this office. 28 D

BUILDERS' Provider—Office hand with experience; opening for competent man.—Address "Y 5075, Provider," this office. 28 D

BOOKKEEPER required for Ironmongery and Timber Trade. Address "Z 2946, Bookkeeper," this office. 26 B

BOOT Salesman Wanted, smart Junior; Protestant; Midlands; state salary, indoor. Address "Z 3120, Salesman," this office. 27 C

CLERK Wanted, with experience of invoicing; knowledge of motor spare parts essential; give details of experience and salary required.—Y 317, this office. 27 D

DRESSES, Manchester and Hosiery—Wanted, good Saleswoman, capable of taking charge; Protestant; state age and salary (indoor), enclose copies references. Address "Z 3160, Dresses," this office. 29 D

GENERAL Ironmongery and Timber Trade—Vacancy for man, take charge. Address "Z 3078, Man," this office. 26 B

HOUSEKEEPER Wanted for business house in Midlands; Protestant; willing to cook; state experience, salary (indoor). Address "Z 3158, Housekeeper," this office. 29 C

HAIRDRESSER Wanted for provincial town; state religion, experience and salary required. Address "Z 3148, Hairdresser," this office. 27 C

NOTICE

IN addressing envelopes covering replies to advertisers in this Paper great care should be taken to include the correct number, where one is given, after the Office Number, thus: "Z 20, Housemaid," should be carefully written near the envelope.

LADY Confectioner Wanted; only first class hand need apply; £2 weekly. Address "Z 3209, Confectioner," this office. 29 C

MILLINERY—Temporary Assistants Wanted for city house; smart appearance. Address "Z 3190, Assistants," this office. 30 E

START a Business in Drapery, etc., from £1 upwards. Special attention to widows and beginners. Sure living. Write for advice and list.—H. Levine, Dept. 19, 143 Hounsditch, London, E.C. 1. X

SOUTH America—For Vacancies, Business Openings, read "Anglo-South American Guide," 12/- per annum or 1/- monthly, post free, from the Proprietors, 101 Fleet street, London, E.C.4. X

TIMBER Trade—Good position offered to an experienced man, capable of taking charge and estimating. Address "Z 3077, Man," this office. 26 B

TO Dressmakers—Wanted, an experienced worker for Alterations.—W. Holmes, Dublin, Ltd., George's street.

TALL, educated Girl required as Apprentice for Costume and Millinery Importations. Apply, with full particulars, by letter only, Robert and Co., Ltd., 81/85 Grafton street, Dublin. 29 C

VACANT, a nice position for a Saleswoman previously used to take a special interest in a quiet, select trade. Costumes and Gowns. Apply, stating experience and salary required, to 11, Irish Times Branch Office, Cork. 28 B

WANTED, an experienced Manager for the Wexford Timber Co. Apply James J. Stafford and Sons, Wexford. 26 B

WANTED smart young Man for Wholesale Boot Department. Reply, with record of testimonials and state age and experience, Y 370, this office. 27 C

WANTED, Mother's Help (R.C.), two boys, 4-2½; must be refined, well educated, good needlewoman, musical; send copies references, state salary. Address "Z 3145, Help," this office. 28 C

WHOLESALE Grocery—Wanted, capable, energetic Man for Senior position; must be thoroughly conversant with all branches of the trade; send copies references, with all details, stating age, etc. Address "Z 3211, Man," this office. 30 B

SITUATIONS CONTINUED.

WANTED immediately, Bookkeeper Assistant, Male, for Drapery House, South city, Dublin. Reply, stating age and salary expected, Y 531, this office.

WANTED, Woodworkers, either Cabinetmakers or Joiners. Apply H 4790, Kenny's Advertising Agency, Dublin. 30 E

WANTED, a thorough, smart, experienced Girl for Morgan's Fruit Market; quick and of good appearance. Apply, with references, to A. Morgan and Son, Ltd., Halston street, between 4 and 6 o'clock p.m.

WANTED, Messenger, cyclist, 15 years, for Rathmines district; copies references.—Y 555, this office.

TYPEWRITING AND COPYING SERVICES.

ALL Duplicating, Manuscript, Copying, Confidential Correspondence, Technical, Translations carried out rapidly.—Emergency Secretarial Service, 35 Dawson street. 'Phone 4537. T

TYPING executed promptly at a moderate fee; documents copied.—Y 375, this office. 29 D

MONEY, PARTNERSHIPS, ETC.

ADVANCES on Endowment Policies, Deeds, War Loans, post-dated Cheques.—Elkinson, 48 Aungier street. 29 A

LOANS granted to respectable applicants; terms moderate.—P. Toohey, 5a Fowne's street, Dublin.

LOANS granted. Apply to Commercial Union Loan and Discount Co., Ltd., 57 Middle Abbey street. T

LOANS Advanced by Post—£20 upwards advanced to shopkeepers, farmers, professional gentlemen, and to all respectable applicants. Apply Estates Limited, 145 High street, Belfast. 14 18

LADY, R.C., would invest £50 and help in management of already established Hotel or Restaurant, city or country.—Y 175, this office.

PROPERTY—Beautiful enclosed Building Site, erecting four houses for sale, costing £2,500, would take partner, with £1,250, share equality, at least £1,200 profits in a few months.—Y 206, this office. 26 B

RELIABLE Business or Partnership Wanted; must be sound proposition.—Y 127, this office. 29 B

YOU cannot do better if you require a Loan from £10 upwards; reasonable interest, long term. Apply Manager Street. 72 C

£5 TO £500 Advanced Privately on approved personal security of borrowers at an extremely low rate of interest; loan can be repaid by small instalments to suit. Call or write Financiers, S. Freeman and Co., 1 Garfield street, Belfast. T

£150,000 TO Lend in suitable sums on approved security.—Y 212, this office. 26 B

HOTELS AND RESTAURANTS, OFFICIALS, SERVANTS, ETC.

POSITIONS VACANT.

EXPERIENCED Carver Wanted, also Waitress, for first class city Hotel. Apply by letter, with copies of references and stating wages required, to Y 222, this office. 30 E

HOTEL first-class; £3; Head Stillroommaid, £1; Kitchenmaid, £1; Housemaid, 18/-; all round. Several other situations everywhere.—Matron, Registry, Irish Times.

MANAGER, with Wife as Housekeeper, required immediately for Dublin Commercial Hotel. Apply, stating qualifications, age and salary required, to Manager, Wilson, Hartnell and Co., Commercial Buildings, Dublin. 27 B

WANTED, Kitchenmaid for Hotel in South; references, age, wages. Address "Z 3113, Kitchenmaid," this office. 27 C

WANTED, experienced Working Manageress for small Private Hotel, Baggot street; must be well recommended; good references essential.—Y 394, this office. 28 D

WANTED, experienced Cook immediately; state full particulars. Apply the Royal Marine Hotel, Kilkee. 28 C

WANTED for Café, 12 to 3, smart, educated Girl; must be quick and obliging.—Y 552, this office.

WANTED, Housemaid and Waitress and Girl with knowledge of Bar; union members preferred—Hotel Workers' Club, 16 Kildare street. 30 C

EMPLOYMENT WANTED.

AT Irish Times Registry, Dublin—First class Head Housekeepers, Housekeepers, Housekeepers, General Assistants.

DAIRY Worker requires place, city hotel or private house.—Y 479, this office.

HOME Club and Restaurant Proprietors are invited to 'phone 5036, or write Matron, Irish Times Servants' Registry, Dublin, when requiring Officials or Staff.

INDOOR Boy, generally useful, hotel, college; good references.—Y 422, this office.

STILLROOMMAID or Housekeeper, knowledge duties; good references; hotel, club.—Y 469, this office. 30 F

STAFFMAID seeks place in hotel; experienced; good references.—Y 422, this office.

TWO Friends wish situations together as Housemaids in hotel or nursing home; thoroughly experienced; London preferred. Address "Z 3194, Friends," this office.

WAITRESS seeks vacancy in Commercial Hotel; excellent references. Address "Z 3196, Waitress," this office.

WAITRESS or Housemaid Waitress seeks place; city, suburbs.—Y 476, this office.

WAITRESS seeks place, city, suburbs; experienced. Apply The Cottage, Victoria terrace, Clontarf.

WAITRESS disengaged, outdoor, indoor; good references; experienced.—Y 478, this office.

WANTED, all Unemployed Hotel and Restaurant Workers to attend meetings, 15 Kildare street, 11.30 a.m.—Mon Wednesday; Women, Thursday. Business—Registry Offices. Irish Transport Union.

YOUNG Girl wishes to be trained as Waitress.—Y 439, this office.

REPRESENTATIVES WANTED.

A GENT, live connection with best Furnishing Houses in Free State, to Sell Felts and Carpets.—Gaskell, Lee Mill, Becup, Lancs. 27 C

A GENT Wanted to call on small shopkeepers for Sale of Novelty line; might suit mercantile man; state experience, firms represented, ground covered, etc. Address "Z 3151, Agent," this office. 28 D

AGENTS required for important Continental Manufacturers of Motors, Dynamos, A.C. Generators, Meters, Supply Pan Electric, Ltd., 72 Fleet street, E.C.4.

TRAVELLER, with connection, Wanted by Dublin Firm of Manufacturer.—Y 392, this office. 28 D

TRAVELLER, Paper, Twine Trade, wishes to dispose of Connection.—Y 489, this office.

AGENCIES AND SITUATIONS WANTED.

TRAVELLER, Calling on Hardware, Furniture and Allied Trades, Grocery Goods Merchants in Free State, desires change; own car.—Y 395, this office. 26 D

Motor Matters, Cycles, &c.

MOTOR CARS.

A VISIT to LINCOLN AND NOLAN, LTD., 57 and 58 Lr. Baggot st., Dublin, will find you a good used Car. In Stock, ready for the road, Lancia, Sunbeam, Clyno, De Dion, F.N., Minerva, Gallonay. ALL AT BARGAIN PRICES. T

ANSALDO, RHODE AND STEYR CARS. 11 h.p. to 28 h.p. Prices from £240. Distinctive Appearance. Value Unequalled. T. J. ROGERS, LTD., 42-5 SOUTH KING STREET, DUBLIN. T

MORRIS CARS
On
EASY PAYMENT TERMS
At
BURNEY BROS.,
Authorised Morris Dealers,
67 PEARSE STREET, DUBLIN.
(Near Westland Row).
Ask for Terms. 27 F

ARMSTRONG Siddley Fabric Saloon, 15 h.p., demonstration model, small mileage, at tempting figure. Seen Express Auto Company, 52 Dawson street, Dublin. 27 B

CITROEN Saloon, 1926, 12 h.p., done 9,000 miles; in excellent condition.—Y 535, this office.

CITROEN 4 Seater, De Luxe Model, splendid condition, small mileage; any trial.—Y 483, this office. 30 C

DRIVE Yourself—Two and Four Seaters, also Saloons, by day, week or month; cars insured, etc.; terms moderate.—Andrew J. Doyle, 51 South King street; phone, 2721. T

DARRACQ Landaulette for Sale, very reasonable.—Y 371, this office. 27 C

DE Dion Bouton, 12/24 h.p., 3/5 Coupe, new condition, done 7,000 miles; bargain. Seen Highfield, North Circular road. 30 E

EXCHANGE Citroen Four Seater, 11 h.p., balloon tyres, starter, perfect condition throughout, for good Two Seater.—Y 456, this office.

FIAT Cars, all the newest models in stock, for immediate delivery.—Andrew J. Doyle, Fiat Depot, 51 South King street, Dublin. 'Phone, 2721. T

FOR Sale, 18 h.p. 1924 Overland, in splendid condition; any trial given.—Y 411, this office. 28 B

FOR Sale, Rover 12 h.p. 1920 Five Seater, perfect condition, owner driven; best offer. Address "Z 3185, Motor," this office. 30 E

HANDSOME Talbot Saloon, 1922, 15.9, electric light, starter, full equipment, 12,000 miles only, almost as new, perfect order, in daily use, 19 m.p.g.; cost £1,200; bargain, £295.—Y 179, this office. 26 B

HUMBER 8, perfect order, taxed, insured, Exide battery, lighting, etc., all extras, balloon tyres. Best offer. Seen after 5, 57 Auburn street. 30 E

MORRIS Oxford 4/5 Seater, self starter, electric lights, detachable wheels, with spare, complete, tax paid to 1929, all weather side curtains, cash price £85.—Andrew J. Doyle, 51 South King street. 30 F

ROVER 12 h.p. 1921 Five Seater to be Sold Cheap. Apply 61 Parnell street. 27 C

ROVER 8, Four Seater, De Luxe Model, balloon tyres; £50 or nearest.—Malcolm, 24 Eden quay. 30 C

SUNBEAM "20" Six Cylinder Tourer, all weather equipment, late 1925 model, small mileage; excellent condition.—Mulholland, 8a Lower Mount street, Dublin. 27 C

SPLENDID aluminium polished Sports 2 Seater, 10 h.p., overhead valves, chrony, cost exchange lightweight Motor Cycle.—Y 548, this office.

STANDARD 11.4 Four Seater, perfect order, excellent appearance; tax paid to end of year; £75.—Y 556, this office. 30 E

TROJAN for Sale, cheap, small mileage; just overhauled; all worn working parts replaced. Particulars, address "Z 3116, Trojan," this office. 27 C

11.9 MORRIS Oxford, four doors, good order, new tyres, new chassis; newly painted.—50 Leeson Park. 'Phone Rathmines 581.

1925 FIAT Saloon, perfect order, mileage 9,760; £170.—Y 203, this office. 26 B

1926 10/15 FIAT Car, Two Seater, with dickey, perfect repair, little used.—Hope Johnston, Burton Park, Churchtown, Co. Cork. 27 C

1927 FIAT Saloon, extra good order, tax and insurance paid, leather upholstery, two spare wheels, mileage 7,750.—£260.—Y 204, this office. 26 B

1927 2-SEATER Sports Peugeot, new, condition perfect; sacrifice.—Aston's quay, Dublin.

1928 BABY Austin Fabric Saloon, new, never registered; owner will submit reason for selling; £170 cash. Address "Z 3186, Austin," this office. 30 E

£95—SIX Cylinder Oakland Five Seater Touring Car, excellent condition, new tyres, tax paid; any trial. Garage, rear 33 Leeson Park. 29 D

MOTOR CARS CONTINUED.

£150 LANDAULETTE, 7 Seater, perfect condition, small mileage; ideal private taxi.—Express Garage, Dawson street. 30 E

WANTED.

WANTED, Singer or Morris Four Seater, not earlier than 1924; state particulars and price. Address "Z 3114, Motor," this office. 27 C

WANTED, Four Seater Singer, Talbot, or Swift Car, not earlier than 1926; Y 496, this office.

WANTED, cheap, 7 h.p. Citroen or Cowley Austin, any popular light car.—Y 466, this office.

WANTED, Delesse, with partition; Fiat Landaulette will only buy from private gentleman.—Y 334, this office. 30 E

MOTOR CYCLES.

NORTON
WE SPECIALISE IN THIS MAKE ONLY.
Complete range of Models and Sidecars On View.
Cash or Deferred Payments. T
J. J. KELLY, DUBLIN.

ADVANCES on Motor Bikes, Cars, Jewels.—Gorman, Pawnbroker, Wilmslearn street, opposite Four Courts; new garage. T

B.S.A., from £36 15/-; £10 down, balance monthly.—S. Woods, Westland Row. 28 A

BARGAINS—A few Demonstration and new shop soiled Triumph Motor Cycles, fully guaranteed; considerable reductions.—Triumph Co., 1-4 Lower Ezna street, Dublin. 28 D

DIAMOND 2¼ Motor Cycle; £10.—Kelly, 48 Fleet street. 30 E

"HANLET" Sports Aluminium Sidecar, suitable for Norton. Apply 7 Crow street. 27 C

"HANLET" Touring fabric covered Sidecar, suitable for Royal Enfield. Apply 7 Crow street. 27 C

TRIUMPH, 1925, Model P, fully equipped, taxed and insured.—Henkil, Molesworth place. 26 B

WANTED.

WANTED, Motor Cycle; state make, price, full particulars.—Y 416, this office. 29 B

BODIES.

COVERED Van Body, suit ton truck, £5; 3 ton Lorry Body, £3; also Flat Truck Body, all in good condition.—Tipple, Thomas's lane, Dublin.

ACCESSORIES, TYRES, ETC.

MOTOR Tyres, 30 x 3½, 32/6; 935 x 135, 35/-; big stocks of new and reconditioned Tyres.—Tipple, Thomas's lane, Dublin.

WANTED.

SECONDHAND Parts for Differential J Type Thornycroft Lorry Wanted. Address "Z 3152, Parts," this office 28 D

WANTED, heavy type Radiator for Ford Ton Truck. Send full particulars and price to Byrne, General Merchant, Kilcullen. 28 C

GARAGE ACCOMMODATION AND REPAIRS.

GARAGE to Let. Apply any time, 20 Eaton square, Terenure. 26 B

GARAGE to Let, 1 Ormond road, off Palmerston road; electric light, water. 26 B

GARAGE to Let; 5/- weekly; rear Raglan road.—Y 257, this office. 27 C

GARAGE to Let.—32 Elgin road. 30 E

GARAGE Accommodation for one car to Let, at 45 Upper Kenilworth Park.

2 GARAGES to Let, rear 2 Leeson Park; moderate. Apply at house.

BICYCLES.

BUY your new Triumph Bike from Kelly's, Bachelor's Walk, Dublin. Prices from £5 7/3, or 11/3 monthly. Carriage paid to any railway station in Ireland.

B.S.A. Roadster Cycles, three speed gear, Dunlop tyres, oil bath, rear case, £8 1/6 cash, or twelve instalments 15/-, total £9.—Kelly's, 27 Bachelor's Walk, Dublin.

BARGAINS—New shop soiled and Secondhand Triumph Bicycles at greatly reduced prices.—Triumph Co., 1-4 Lower Erne street, Dublin. 28 D

CHILD'S Bicycle for Sale, perfect; suit girl nine.—Y 448, this office.

ONCE you ride a Swift you'll wonder how you ever done without one. Call and inspect the different Models, you are under no obligation to buy; prices from £5 19/6 cash, or 10/- deposit, and 10/5 monthly.—Stevens, "The Cycle Provider," 8 Aston's quay, Dublin.

WHY ride a shabby bike when at a trifling cost I will make it equal to new. I repair any make of bicycle.—Stevens, 8 Aston's quay, Dublin. 24 B

WANTED.

TWO Bicycles, Lady's and Gentleman's; state price, make, description.—Y 467, this office.

CHAUFFEURS, MECHANICS.

WANTED.

WANTED, Chauffeur Mechanic for Tourist Hotel; references, age, wages. Address "Z 3112, Chauffeur," this office. 27 C

WANTED, a Chauffeur Gardener. Apply Asher, Ardnagrena, Dodder road, Rathgar.

DISENGAGED.

A FIRST class Driver and Mechanic is anxious to secure position in good city firm; army experience; excellent testimonials; strict T.T.—Y 403, this office.

CHAUFFEUR seeks situation; valet, wait table occasionally. Address "Z 3102, Chauffeur," this office. 26 D

CHAUFFEURS CONTINUED.

DISENGAGED.

CHAUFFEUR disengaged; fifteen years' experience, all makes, repairs; well recommended. Address "Z 3197, Chauffeur," this office. 30 C

CHAUFFEUR, Protestant, age 21, T.T., four years' experience; any make of car, private or commercial.—1500, Irish Times Branch Office, Blackrock. 30 E

GARDENER Chauffeur, experienced; highest reference. Address "Z 3107, Gardener," this office. 26 B

YOUNG Man (21), smart appearance, seeks employment as Motor Driver in Co. Dublin; willing to work for small wages.—A 14, Irish Times Branch Office, Kingstown.

MEDICAL APPOINTMENTS.

ASSISTANT, part time, Wanted in suburban Pharmacy; must have experience. Reply, with copy references, Y 330, this office. 27 C

CHEMIST'S Assistant, married, disengaged; 9 years' experience; satisfactory reference; moderate salary for assured position. Address "Z 3166, Chemist," this office. 29 D

EXPERIENCED Nurse Attendant disengaged; hospital experience; highly recommended.—Y 428, this office.

NURSE disengaged, care invalid, slightly mental lady. Address "Z 3089, Nurse," this office. 26 B

NEWCASTLE Sanatorium, Co. Wicklow—Probationer Wanted immediately. Apply Lady Superintendent. 26 B

NURSE disengaged; good private home experience; certificated Rotunda and C.M.R.—Y 534, this office. 27 C

PATIENTS, Insomnia, Depression, received for treatment; every comfort; beautiful surroundings. Address "Z 2809, Patients," this office.

PROVINCIAL Chemist's Business Wanted; price about £2,000. Send full particulars to "Z 3175, Business," this office.

TRAINED Nurse (L.C.) desires private, permanent case; highest references. Address "Z 3208, Nurse," this office. 30 E

WANTED, qualified Assistant, knowledge veterinary work. Apply, stating age, experience and salary required, Gundry, Keogh, Chemist, Bundoran.

YOUNG Gentlewoman seeks daily post, Secretary, Attendant, doctor, dentist; fond nursing; free June 1st.—Y 3629, Irish Times Branch Office, Baggot street Bridge.

DENTIST, Gold Medallist, wishes post, Cinema or Restaurant; experienced professional accountant. Address "Z 3176, Pianist," this office. 30 C

RESPECTABLE young Man seeks post as Storekeeper; Rent Office, or similar work; good references, low wage; cash security given.—Y 442, this office. 30 E

SHORTHAND Typist—Young Girl, three years' experience, desires position, in city Office; excellent references.—Y 445, this office.

WORKING Contractor, undertakes all classes house repairs, building, slating, plumbing, painting, and sanitary work, wiring, and brick and stone pointing.—Y 518, this office.

YOUNG Lady, Protestant, desires Apprenticeship General Drapery; fee if required. Address "Z 3061, Apprentice," this office. 26 B

YOUNG Lady, R.C., age 24, requires situation as Lady's Companion; is good tempered, bright, and well educated; can produce good references.—Y 492, this office.

YOUNG Lady, R.C., small private means, wishes post as Companion Help; domesticated, good needlewoman; state salary.—Y 537, this office. 30 C

YOUNG Girl leaving school wishes to hear of vacancy in Shop or Workroom; fee if required.—1650, Irish Times Branch Office, Bagot street Bridge.

MALE SERVANTS WANTED.

BYREMAN required for Dairy Cattle; must be good milker, experienced at feeding and calf rearing; good wages and comfortable situation; single. Apply Joseph Orr and Son, Ltd., Seedsmen, Belfast. 29 D

GENERAL Man Wanted; understand cattle, milk, garden; references, full particulars.—Canon Fry, Newtownarry. 21c

WANTED, married Couple, for housework and cooking, with previous experience; no washing; 4 in family; references essential. Apply, stating wages and age, Wheeler, Waterloo House, Accrington, Lancs. 26 B

WANTED, Yardman Gardener, no incumbrance; wife care poultry and work in house when required. Address "Z 3147, Yardman," this office. 28 D

WANTED, General Man, young, married; milk, fowl, help garden, unincumbered; for Monkstown. Address "Z 3202, Man," this office.

WANTED for Co. Kilkenny, Butler where pantry boy is kept; trustworthy active, capable servant; good plate cleaner and valet; state wages. Address "Z 3206, Butler," this office. 30 X

YOUNG Smart Indoor Man Servant required, country place; bedroom work, wait table, clean silver and windows, generally useful; wages 15/- weekly; state age, experience, copy references. Address "Z 3150, Man Servant," this office. 27 B

STEWARDS AND GARDENERS WANTED.

EXPERIENCED Working Gardener Wanted; able to milk; must thoroughly understand fruit and vegetables. Wife House and Parlourmaid. State with house, coal, vegetables, milk.—Cuffe, Rathnew, Co. Wicklow.

GARDEN Foreman or Journeyman required for County Dublin garden. Write, stating experience, family, religion, age, and all particulars, "Z 3185, Foreman," this office.

WANTED, Working Steward, Protestant. Apply, with full particulars, enclosing copies of references to "Z 3073, Steward," this office. 26 B

WANTED, good Working Gardener; lawns, greenhouse, fruit, flowers; married, no family. Address "Z 3161, Gardener," this office. 29 B

MALE SERVANTS DISENGAGED.

ACTIVE young Man (24) wishes to hear of vacancy for House Porter; good references. Address "Z 3195, Man," this office. 30 E

HERD or Head Byreman, experienced all duties (married), wants situation. Interview Dublin Show Ground. Address "Z 3217, Herd," this office. 30 C

MRS. Lucas Clements highly recommends excellent Protestant Herd and Tardman.—Ruthkenny, Coolock-hill. 28 D

MARRIED Man no family, experienced, care all stock, good milker and worker; highest references, willing, obliging.—Y 473, this office. 30 E

MAN, I.C., seeks Work, farming or plain gardening; wages no object; good references.—Box No. 14, Irish Times Branch Office, Cork. 30 D

RESPECTABLE young Man, R.C., T.T., wishes situation as Hall Porter or House Work in gentleman's place; small pay for start; P.P.'s references and others. Address "Z 3187, Man," this office. 30 C

RESPECTABLE Man requires post, Porter, general work; highly recommended.—Y 539, this office. 30 C

SINGLE Man, Protestant, wants post; milk, mind and drive pony; generally useful.—Reverend O'Connor, Donard. 26 B

SUPERIOR, young, experienced married couple seek situations as Cook and Butler; would do entire work of house; highly recommended. Address "Z 3057, Couple," this office. B

YOUNG Man, age 26, wants job; can do all farm work and milk; England preferred.—James Perse, Ardreigh, Athy.

STEWARDS AND GARDENERS DISENGAGED.

DISENGAGED, first class Head Market Working Gardener; excellent papers; large place preferred; married, no incumbrances.—Box 13, Irish Times Branch Office, Rathmines. 29 F

EXPERIENCED Gardener seeks Daily Work; 1/- per hour; North side preferred.—Y 495, this office. 30 C

GARDENER, Head Working; understands his business in all branches, inside and outside; married, Protestant; age 36.—Y 46, Irish Times Branch Office, Kingstown. 29 D

GARDENER, experienced, active, wilk; single, R.C., Irish Times Branch Office, Rathmines. 29 C

GARDENER wishes daily or permanent work; good worker; recommended.—R 30, Irish Times Branch Office, Kingstown. 29 E

WORKING Steward, single, R.C., wants situation; understands tillage, all branches, and machinery, care of cattle and sheep; buying, selling if required; excellent discharges. Address "Z 3167, Steward," this office. 29 B

WORKING Gardener, good vegetables, fruits, flowers; weekly or daily; Protestant; good references.—No. 186, Irish Times Branch Office, Kingstown.

YOUNG Man requires position, Garden Helper or General Work, care room; well recommended. Apply Nicholas Murphy, Sedcor, Ulsan. 30 D

YOUNG Man desires plain Garden work, 3/- daily.—Y 532, this office.

YOUNG married Man seeks situation as Gardener; well recommended.—Greene, Bloomsbury, Kells.

DOMESTICS WANTED.

A BIG number Cooks, Cook Generals, House Parlourmaids (couples); Wanted, £30-£50.—Matron, Irish Times Registry, Dublin.

CAN lady recommend experienced Useful Ladies' Maid for London? Immediately.—Lady Patricia Miller, 29 Orford square, London, W.2.

MAID Wanted, modern house, four in family; other maid kept; good home and outings. Apply Mrs. Berman, "Rinfield," Mount Pleasant road, Kenswood, London, N.W.3. 30

PROTESTANT Maid required, age 30-35; look after girl age 6, do plain sewing and help in house; some reference necessary. Send copies to Mrs. Trant, Dowes, Thurles. 30 C

WANTED, all classes recommended Servants, several good Generals.—Miss Mulpeter, 11 South Lotte st.

WANTED, a young Woman to look after and mind elderly lady. Apply Y 559, this office.

IRISH TIMES
SERVANTS' REGISTRY
Under New Management.
HOURS: {10 a.m. to 4 p.m. for Servants. 11 a.m. to 4 p.m. for Ladies. Saturdays, 11 a.m. to 1 p.m.
31 WESTMORELAND STREET, DUBLIN.
The Matron has several vacancies on her books for well recommended Domestics, trained or untrained. No fees charged.

DOMESTICS CONTINUED.

WANTED, Working Housekeeper, fairly young, nice locality, Belfast, widower. Apply, age, religion, wages, to Box No. 1937, Irish Times Branch Office, Belfast. 29 D

WORKING Housekeeper; good cook essential; one gentleman and small boy, South side; £30.—Y 495, this office. 30 C

COOKS AND DAIRYMAIDS WANTED.

CAN a Lady recommend Cook or Kitchenmaid requiring first place as cook, for the Manor House, Chippenham, England. Apply, stating age, wages, etc., to Mrs. Graham, Castlesize, Sallins.

COOK Wanted for city home; hours 8 to 6, Wednesday to 1 p.m., free Sundays; some cleaning; good wages (outdoor). Address "Z 3189, Cook," this office. 30 C

COOK required, 4 Winton road, Leeson Park; three in family; wages £30; good recommendations essential. Apply at above, 5 to 6 to-day and to-morrow.

EXPERIENCED Cook General, for priest; private house, suburbs; give qualifications and references.—Y 511, this office. 29 D

GOOD Cook General, £25 £28, Wanted by officer's family; modern house, electric light; 3 servants kept; small family. Mrs. Scanlon, King's House, Whittington, Lichfield, Staffordshire.

GOOD Plain Cook Wanted, young woman; duties, two good couples, resting age—Mrs. Algeson Allen, Kerdiffstown, Sallins, Co. Kildare. 30 C

WANTED, good Cook General; do dairy; assist small washing; house parlourmaid kept; family, 2 ladies.—Hope Johnstone Trim, Co. Meath. 27 C

WANTED immediately, good Cook General for country; small dairy; good references essential; state age, wages required; three in family; three servants kept.—Mrs. Wellesley Bromley, Kilpedder, Co. Wicklow. 27 C

WANTED immediately, young Cook General; family two; wages £30-£35; good references essential. Apply, copies, Y 396, this office. 28 B

WANTED immediately, experienced Cook General, Bray; good wages.—540, Irish Times Branch Office, Bray. 29 B

WANTED, early May, a very good Cook General, gentleman's country house; family two, middle age; small dairy. Send references two last places to Mrs. Jerome Murphy, Kilburrah Glen, Castletownroche.

WANTED, middle May, thoroughly reliable, experienced Cook; good wages. Address "Z 3162, Cook," this office. 29 D

WANTED at once for King's County, good Cook General; house parlourmaid is kept; small dairy; wireless; wages £30-£35. Address "Z 3153, Cook General," this office. 28 D

WANTED, young Cook General for Killiney; kitchenmaid kept; good wages and outings.—Y 525, this office. 30 E

WANTED immediately, a good Cook General; two in family; good wages. Apply, in suitable person, Mrs. Lazenby, Rectory, Graiguamanagh, Co. Kilkenny. 28 D

WANTED, very good Cook General, young; small dairy; recommended; also experienced House Parlourmaid; for Monkstown. Address "Z 3201, Cook General," this office.

WANTED, Cook General (R.C.) Wanted for Co. Kildare; no dairy. Apply Miss Culshaw, Jobstown, Straffan. 26 B

GENERALS WANTED.

AT 36 Fitzwilliam place—Young General required, country girl preferred. 30 C

A NICE young Girl, partly trained, required as General for good situation in Rathmines; plain cook, laundress; two in family.—Y 549, this office. 30 C

AN experienced young General Servant Wanted; good wages. Apply 27 Hollybrook road, Clontarf.

CLERK, tidy General Wanted; small family. Call, with references, 1 Mountain View road, Rathgar. 30 C

DAILY General Servant Wanted, good plain cook. Call, with references, 11 Effra road, Rathgar.

EXPERIENCED General required, family 4; indoor duties, plain cooking.—Mrs. Boyd, Ulster Bank House, Cork.

GENERAL Wanted for small family; good plain cook; young; must be well recommended; good wages. Apply, stating age, between 7 and 8 p.m., "Carrisbrooke," Allesbury Park.

GENERAL Wanted, England; good cook; two in family; no Sunnerst, every convenience; good wages. Apply Dwellesley, Malahide.

RELIABLE General Wanted single handed; good cook; country, near Waterford. Address "Z 3067, General," this office. 26 D

SUPERIOR General required at once, place seven miles from Cork; good cook; good wages. Address "Z 3192, General," this office. 30 E

YOUNG General wants place outdoor, city, suburbs.—Y 380, this office.

COOK General or General wants place; Blackrock or Monkstown preferred.—Y 551, this office. 26 B

EXCELLENT Cook seeks position; capable, long reference.—Y 520, this office.

EXPERIENCED Cook, country, temporary or permanent.—M. 6 Haddington place.

EXPERIENCED Cook General disengaged; highly recommended; small family.—C 50, Irish Times Branch Office, Kingstown.

GOOD Cook seeks situation; disengaged May 15th; city or suburbs; R.C. Address "Z 3122, Cook," this office. 27 C

GOOD Cook, R.C., accustomed full dinners, etc.; Dublin or suburbs. Full particulars, 8 Kenilworth square,

NESTICS CONTINUED.

seeks place, small family; long references this office.

ents, experienced to all work, honest, ; highly recommended.—Hayden, Ballyne, Ferns, Co. Wexford. 27 C

Housemaid; small family only; expd good references.—Y 426, this office. 27 C

rl; city preferred; experienced; good —Y 424, this office. 27 C

en at present, wishes highly recommend ld; not country.—12 Duke street. 27 C

wishes to be trained as General. Ad. 3195, General,' this office. 27 C

eral seeks place, city, suburbs; well re —Y 437, this office. 27 C

experienced General seeks place, city, plain cooking.—Y 436, this office. 27 C

eral seeks place; plain cooking; recom —Y 434, this office. 27 C

neral seeks place, city, suburbs; expe —Y 471, this office. 27 C

eral, good home, no children; Sandymount Protestants preferred.—Y 425, this office. 27 C

eneral seeks morning or daily work.— this office. 27 C

eral or House Parlourmaid, country girl; ily; lady recommends.—Y 435, this office. 27 C

D PARLOURMAIDS DISENGAGED.

experienced Parlourmaid desires post, r permanent, Dublin. Address, Oakley, Sexford girl, presently in London; highly ctete wage. Address "Z 3115, Parlour- fice. 27 D

CKD girl desires situation, Housemaid, Parlourmaid; Carlow, Kilkenny preferred. Rooney, Fenagh, Bagenalstown. 26 B

ID requires place, single or second; ex references. Address "Z 3168, Housemaid," 29 D

ID, experienced, or General, Business ed papers.—Y 431, this office. 28 F

Parlourmaid seeks place, or Housekeeper, two gentlemen; or general, small family.— office. 28 F

ID disengaged, country girl, experienced; nded. Address "Z 3199, Housemaid," 28 F

RD, experienced, disengaged; excellent re At Blackwood's, 41 Lower Mount st.

MAID or House Parlourmaid disengaged; commended.—R O 1329, Irish Times Bathroom

House Parlourmaid or Housemaid; expe- ced reference.—Y 437, this office. 28 F

ed to be trained Parlour- Girl seeks situation; good cook; small family; highly recom- ended.—M. Doyle, Abbey View House, Dublin 28 F

NURSES DISENGAGED.

ex-Soldier's Widow wishes situation, as 's Maid or Housemaid; well recommended, office. 26 B

PECIFIC ARTICLES.

Summer Sports Catalogue; Tennis, Cricket, awn Mowers, Markers, Sweaters, Flannels, , Cricket Boots.—Hely's Sports Depot, 8-25

gan road—Summerhouse for Sale, glazed, ors and sheeted, wonderful price, only 38 and 39 South Great George's 28 D

—Silver Lever Watch John Dowgan, pro- nskeeper; approval, 25/—N. 465, this 30 C

uit carpenter; also large kitchen Table for een any day, 12 to 7, 77 Lower Dorset 30 C

Portable Typewriters overhauled, rebuilt, or Dublin Typewriter Company (incorporated to Portable Typewriters' 5 Grafton street. 24 X

N Pens—Select your Pen from the largest n Ireland, and avail yourself of Hely's guarantee. Pens promptly repaired— Dame street. 8-25

Tents, Marquees, Bolts of Canvas, Poles, tops, etc., personally to the above or send approximately, from 20 to 100 50 Thick, complete; the Tents are sand 5 circular Tents; the Tents are sand machine stitched. Apply to Executors of ohn T. Young, 8 Clande road, Wi'worth 26 D

operty—Silk Umbrellas 3/6, Overcoats from Canes from 1/-; Ladies' and Gent's Cycles Call or write 51 Lower Sackville street 25 C

ome fed, delivered to your house, Dublin ay, at 1/8 per lb. Send postcard to Delgany. 30 A

for Sale, some double Damask Cloths; cheap ocks.—Y 461, this office. 28 F

PERS, newest qualities and sizes; write for ed, with specimens of stamped and ndings.—Hely's, Society Stationers, Dame 9 25

invited for Clearance small Sock, Glove ry, Hosiery, etc. Seen at 80 Merrion 30 A

Bridges.

overs, Socks, Waterproof Covers for all pu Petrie Brothers, 36 Usher's quay, Dublin 28 F

H Stamps; specimen sheets free.—J. Byrne Kenna (Dept. A), 41 Wellington quay 28 F

Satchels, Attaché Cases, Tuck Boxes, Cabin ks, Suit Cases, etc.—Hely's, Dame street. 8-25

aby Car, thick tyres, good condition; chea House, station road; Sutton. 30 C

Rackets Repaired or Restrung at shoe e.—Hely's Sports Dept., Dame street. 8-25

comes to the square yard, should be en renovating your Tennis Courts, Lawns, etc per cwt.—Drummond's, 56 58 Dublin.

CERTAIN Remedy—Use Drummond's Weed Moss Destroyer, a compound to the square yard destroys all vegetable growths, plaintains, dandelions, etc.; 1 4/-; 28lb. 7/-, half cwt. 15/-, one cwt. 28/- Drummond's 58 Dawson street, Dublin. 27 D

RICULAS, large Plants, 3/6; Aechmea, Aglaonia, 2/6; Coreopsis Grandiflora, 2/6; Geraniums pink and white flowered, 2/6; Gloxinias, in Purple-and-Nets, 1/-; Sutton's (large plants, four colors), 3/-; Saxifrage, 2/6; Kaffir Lily, 2 ounces to the square yard Wallflower, mixed double, mixed single, ston Stock, 2/-; Canterbury Bells, mixed, ts to be raised from seed, 1/- dozen. Large Plants Collection of 12 different handy 5/-; part produce ed. extra on orders under ; many other plants free.—Cusack, Ltd., Cr Tipperary

CHRINIUMS, gorgeous separate, 1/6 dozen, postage 6d.; 10/6 100 ozen, postage 9d.; 50 2/6 100 ozen, free.—Ramsay, Ballsbridge.

RUSSELS sprouts, strong, transplanted, 3/- 50 2/-, free.—Ramsay, Ballsbridge.

RS—Swarms booked in due rotation.—M Hamilton street, Monkstown.

RS, strong, healthy stock nuclei, on 10 8/10 Address—Z 5184, Bees," this office

RS for Sale, Skep, Frames. Orders for Sutton, Bridge street, Carlow.

RFLOWER Plants, Early London, strong rooted, 5/6 100 postage 9d., 50 2/6 Ballsbridge.

LIMBING Rose, quick growing, beautiful 3/6, free.—Ramsey, Ballsbridge.

ASTERBURY Bells, strong flowering plant and white varieties, 50 2/6, free.—Ramsay, Ballsbridge.

HRYSANTHEMUMS, choicest early flowering varieties—Plant now, all colours, strong, bushy rooted plants, 4/6, free.—Ramsay, Ballsbridge.

ARNATIONS, Border, rooted layers, mixed colours, choice named varieties, 6/6 dozen; dis colours, 9/6 dozen, free.—Ramsay, Ballsbridge.

ARNATIONS, choice double flowering from seedlings, strong plants, excellent mixture, colours, 3/- dozen, free.—Ramsay, Ballsbridge.

HRYSANTHEMUMS, 12 different, 3/6; the most mixed, Primroses, double white, pink, yellow, 2/6 dozen; Schizostyle Coccinea, Lily, 36 2/-; Tomatoes, strong plants, 2/- dozen.—Smith, Commervale, Tinahely.

HOICEST Tomatoes, leading varieties, strong grow for market; fruit pots, 12 4/6, 25 8/-, 50 1/9, 12 2/6, free.—Dugan, Carlow.

HOICEST Chrysanthemums, named, forcing, show sorts, 12 5/6, 6 3/-; beautiful double, 12 3/-, 6 2/9 free.—Dugan, Carlow.

CONTINUED ON PAGE 12.

OFFICIAL SCRATCHINGS.

Two Thousand Guineas Stakes—Hobby, Richelieu II., by 5 p.m. on Saturday.

One Thousand Guineas Stakes — Catharina II., Miss Tib, at 9 a.m. yesterday; Nina, Lemberg, at 10.15 a.m. yesterday.

Chester Cup—Alacrity, at 9 a.m. yesterday.

Coronation Stakes, Ascot—Sundial II., Spindrift III., at 9 a.m. yesterday.

NEWMARKET MEETING.

First Spring Two Years Old Stakes—Knockdolian, Greyweather, Nequac, Bullhead, Rosslet, Garilloch, Papilla, Clarehouse, The Niche, Nook, Moscado, Bullwark, Gay Rose, Merry Monk.

March Stakes—Exeter.

Long Course Selling Plate—Paravant, Brotby Handican and Peel Handicap, First Spring Meeting—Brinkley Welter Handicap, First Spring Meeting—Tetrachord.

Newmarket First Spring Meeting engagements—Diamond Cross, Sir Revels, Cardinal and Bay Friar.

HURST PARK MEETING.

Cardinal's Selling Plate—Rose of Persia.

Claremont Plate—Almost.

Palace Selling Plate, May 5—Best of Luck.

Durham Plate, May 5—Bello.

MISCELLANEOUS.

Badminton Stakes, Chester, May 9, and Badminton Plate, Bath, May 22—Sister Easter.

Falcon Plate, Thirsk, May 5—Best of Luck.

Helmsley Selling Plate, Thirsk, May 4—Gavin.

Prince of Wales's Stakes, Kempton Park, May 11—Whirlwind.

Lingfield Park Breeders' Plate, June 2—Suddaby.

Chester engagements—Toy Queen and Mrs. Tuck Lily (2 years).

St. James's Palace Stakes, Ascot—Hobby, High Noon, Magician II.

White Mare Plate, Thirsk, May 5—Potters Wheel.

Worcester engagements—Crockanoir.

All engagements—Golden Era, Dorm, Cotillon, Reine, Flying Label, Rosanoff, Swingmundo, Proxy.

All engagements up to May 28 this year—Torado II.

CURRAGH TRAINING NOTES.

AT THE CURRAGH, Monday.

A beautifully fine morning. Teams were principally restricted to cantering exercise.

BEHAN'S The Bird, New Abbey, St. Dromack, Monks, Indian Ocean, and the two-year-olds cantered five furlongs.

BRABAZON'S Annagh Wood and Dunbarry Star covered six furlongs steadily.

COOMBES'S Antigua, Modern Girl, Hazel Grove, Olive Dun, and the two-year-olds went five furlongs at the same rate.

DOYLE'S Flashing Dawn, Reilly, May Orb, Minotonka, and the two-year-olds were given useful bouts of healthy exercise.

DAWSON'S Golden Ball, Lady Silvern, Ardsallagh, Prudent Pat, Bachelor's Squall, Jurat, Snare Wine, and others of the team were usefully employed.

FETHERSTONHAUGH'S Tredecies, Chequeingo, Pretty Ena, Lezy Martin, Mullingarrick, and others were usefully employed.

GRUNDY'S Waveton, Silver Work, Fuse, Prosperitz, Hanoverian, Wardley Dell, and the two-year-olds cantered.

GLEESON'S Shannon Power, Brighter Limerick, 19th Hole, and Glentworth were usefully employed.

HUNTER'S Headlight, Festive, and the two-year-olds cantered five furlongs.

HARTIGAN'S Pishogue, Wild Rake, Archipelago, Athbeg, Curragh Tip, Moucheron, Wondrous, and the two-year-olds were given useful bouts of healthy exercise.

PERRY'S Knocklong Boy, Carrif, and Prince Lomond cantered.

PARKINSON'S Bawn-na-Glas, Average, Green Shutter, Lonermore, Erin Green, Flying Arab, Athens, Glenvoy, Flash Spot, Chin Phœnix, Double Spot, and others were usefully employed.

ROGERS'S She Might, Elton, The Guidon, Blackrock, Rosmarey, Skydun, Sparshott, and several others were usefully employed over six furlongs.

GOSSIP FROM THE COURSE.

THE GUINEAS WEEK.

BIG FIELDS IN PROSPECT.

A CANTER FOR KHADIR.

FROM OUR TRAVELLING CORRESPONDENT.

ALEXANDRA PARK, Monday.

We had another relapse towards winter conditions again to-day, when there was a sharp drop in the temperature, some rain, and going that in parts of this course could be accurately described as soft.

The horses finished very tired in the first race, the Priory Three-Year-Old Selling Plate, in which Sir Charles Hyde's St. Lucie beat Mr. Geoffrey Gilbey's good-looking son of Denis d'Or, Sir Denis, by a length. The winner was bought as a yearling at Deauville by Sir Charles Hyde's trainer, Scobie, and this was the first race she has won. The form was not particularly good, but the price to buy in St. Lucie—310 guineas—may have been within her value, for she is by Teddy, and there is a furore for anything by that ultra-fashionable French sire, who stands at a fee of 400 guineas. She is a good-looking filly, with plenty of size and scope, and, in foal to a fashionable stallion, would probably make a good deal of money at the December sales.

A LUCKY WINNER.

Mr. A. P. Cunliffe won the Juvenile Selling Plate with his bay filly by Prince Galahad out of Karilla, bred at Shane Castle, and sold as a yearling at Newmarket for 120 guineas. She was, perhaps, a lucky winner by a short head from Lord Lovat's Gun Carriage, on whom the boy did not seem to make the best use of his opportunities. When she was knocked down after the race to Mr. Cunliffe's one-time racing associate, Mr. W. B. Purefoy, most people thought he was buying her in for her owner, but this was not the case. Mr. Cunliffe only keeps a very few horses in training now at Druid's Lodge.

Another of the offspring of the young sire, Tremola, has made good. This was Shy Silvia, who brought off an outside chance for Sir Victor Sassoon in the Enfield Plate, which she won by a length and a half and a length from Lover's Chat and the Teplitz filly. It is doubtful if she would have won had not the second turned it up when she appeared to have the race well won a furlong from home.

Another comparative outsider, Star Boy, took the Three-Year-Old Handicap, though whether he would have done so had not James on the penalised Lion Heart, who was carrying top weight, set out to cut the others down, is doubtful. He had the horse ridden to a standstill a hundred yards from home, and the other came and caught him.

SILK WOOD'S WIN.

Well beaten in a moderate sort of selling race at Sandown last week, Silk Wood started at a longish price for the Alexandra Mid-Weight Handicap, and setting a good gallop well clear of the others all the way he kept it up to the end, and beat the favourite. Stowe, by three lengths. The winner is trained by Herbert Smyth and Stowe by his brother, Victor Smyth.

Backers, who had been having a bad time through the afternoon, were only too pleased to follow the lead given by the stable of Gilbert Bennett and support Khadir, who started a racing favourite for the last race, the Spring Maiden Plate. The unknown son of Meleager won in a canter by six lengths from Cave, with Green Coral, three lengths away, third.

To-morrow there begins the crowded Guineas week at Newmarket, when fields will be big. The Hastings Stakes will be the most interesting race of the day, and I like best the chance of the good-looking Hurry On colt, CYCLONIC. PHYSIC BALL looks the best of those engaged in the Risby Three-Year-Old Handicap, and though THE WOLF has to give away a lot of weight all round he may be able to do so in the Thurlow Welter. NEGUAC looks to be the best of those engaged in the First Spring Two-Year-Old Stakes.

GALTEE MORE.

FORM HORSES.

NEWMARKET.

2. 0—Auditor.
2.30—Meander.
3. 0—Burnside.
3.30—Danish Prince.
4. 0—Law Suit (nap).
4.30—Physic Ball.
5 0—Hafiz.

Eclipse.

SPECIAL SELECTIONS FOR TO-DAY.

Daily Express.—Saety Bet :—Cyclonic (to win.) Double—Cyclonic and Physic Ball.

Daily Mirror. — Double — Cyclonic and Physic Ball.

Daily Sketch.—Double — Cyclonic and Auditor.

SPORTING GOSSIP

Ladies' Cup at Punchestown—An Objection.

An objection has been lodged by Miss M. Brown, the owner of Sun Baby, who finished second for the Ladies' Cup at Punchestown on 18th ult. to No More, the winner of that race, on the grounds of mis-statement of ownership.

The Rider of Valentia.

Valentia, the winner of the Open Cobs Race at Johnswell Point-to-Point Meeting last week, was ridden by Mr. C. Laverty, and not by Lancy, as was reported in the first instance.

Baldoyle Whit Meeting.

Owners and trainers are reminded that entries close to-morrow for the Raheny Plate, to be run for on the first day of above meeting. This event is an open weight-for-age flat race for three years old and upwards over a distance of one mile one furlong and eighty yards.

Wragg to Ride Bamboula.

H. Wragg has been engaged to ride the Duke of Westminster's Bamboula in the Chester Cup. Bamboula, who finished second in last year's Chester Cup, came into public favour for this year's race by running Alacrity to a neck in the Great Metropolitan Stakes at Epsom last week.

LEOPARDSTOWN CLUB FIRST SUMMER MEETING,

SATURDAY, JUNE 2nd.

The following Races Close TO-MORROW (WEDNESDAY), MAY 2nd, with Mr. F. Harold Clarke, 9 Hume street, Dublin, C. 2.

Telegraphic Address :—"Turfclub, Dublin."

THE GLENCAIRN PLATE of 75 sovs. Five furlongs.

THE SHANKILL TWO YEARS OLD SELLING PLATE of 75 sovs. Five furlongs.

THE SUGAR LOAF PLATE of 100 sovs. One mile.

THE SCALP HANDICAP PLATE of 75 sovs. About seven furlongs.

THE WELTER HANDICAP PLATE of 75 sovs. One mile and a half.

THE LEOPARDSTOWN PRODUCE STAKES (Closed). —(Advt.)

TIPPERARY (BARRONSTOWN RACES),

JUNE 6th & 7th.

All Races Close on To-morrow (WEDNESDAY), 2nd MAY, with Mr. F. HAROLD CLARKE, 9 Hume street, Dublin. Telegrams: "Turfclub, Dublin."

J. P. HARTIGAN, Clerk of the Course, 7 Davis street, Limerick.—(Advt.)

ALEXANDRA PARK MEETING.

STAR BOY WINS AT 10 TO 1.

2.0—PRIORY THREE YEARS OLD PLATE of 200 sovs. 1 m. 150 yds.

Sir C. Hyde's br. f. ST. LUCIE, by Teddy—Santa Maria II., 9-3 ..... F. Fox 1
Mr. G. Gilbey's SIR DENNIS, 8-11 R. Perryman 2
Mr. V. Smith's BALROTHERY, 8-6 W. Tuttle 3

Also ran—Bushmead (F. Lane), Double Ale (H. Jellies), Ronennause (R. Duffin), Sovereign Lady (R. Jones). Off 2.1. (Winner trained by Scobie.)

Betting—11 to 8 agst. ST. LUCIE, 2 to 1 Sovereign Lady, 6 to 1 Balrothery, 100 to 8 any other.

Won by a length; sam . Sovereign Lady was fourth and Double Ale last.

2.30—JUVENILE SELLING PLATE of 200 sovs. Two years old. 5 f.

Mr. A. P. Cunliffe's KARILLA F., by Prince Galahad, 9-3 ..... H. Beasley 1
Lord Lovat's GUN CARRIAGE, 8-6 T. Carey 2
Mr. H. Davidson's FRAISE DES BOIS, 8-3 ..... F. Lane 3

Also ran—Bird of Blue c. (R. Jones), Helga c. (M. Beary), Fairmount (J. Gillibrand), Cheap and Dear c. (J. Marshall), Serving Maid (H. Wragg), Unity Moore f. (W. Turtle), Flying Ant f. (Rutter), Another Lapse (J. Collins), March Brown (S. Donoghue). Off 2.32 (Winner trained by Cunliffe.)

Betting—8 to 2 agst. Bird of Blue c., 5 to 1 each KARILLA F. and Gun Carriage, 6 to 1 March Brown, 10 to 1 Fraise des Bois, 100 to 8 Cheap and Dear c., 20 to 1 any other.

Won by a short head; 3 length. Serving Maid was fourth and Flying Ant f. last.

3.0—ENFIELD PLATE of 200 sovs. Two years old. 5 f.

Sir V. Sassoon's b. f. SHY SILVIA, by Tremola —Lady Sylvia, 8-0 ..... A. Burns 1
Captain J. Homfray's LOVERS' CHAT, 8-0 ..... H. Wragg 2
Mr. S. Wootton's TEPLITZ F., 8-0 J. Caldwell 3

Also ran—Friarstown Lass f. (F. Fox), Amadock c. (S. Donoghue), Squander f. (M. Beary), Straight Line f. (F. Lane), Blush Rose (G. Richards), Charlotte Russe (J. Dines), Authority (J. Sirett), Butterfly Belle f. (R. James), Hegemony (R. Perryman), Paprika (G. Besant). Off 3.3. (Winner trained by Crawford.)

Betting—9 to 4 agst. Blush Rose, 4 to 1 Teplitz f., 5 to 1 Lovers' Chat, 100 to 15 Friarstown Lass f., 10 to 1 Hegemony, 100 to 8 Shy Silvia, 100 to 7 Shy Silvia or any other.

Won by a length and a half; a length. Butterfly Belle f. was fourth and Authority last.

3.30—THREE YEARS OLD HANDICAP PLATE of 300 sovs. 1 m. 150 yds.

Mrs. P. Levy's br. c. STONETTE, by The Vizier—Maid of Honour, 7-13 ..... J. Sirett 1
Mrs. J. Carruthers's LION HEART, 9-0 ..... S. James 2

Mr. W. H. Yeatman-Biggs's PANDORA'S BOX, 7-12 ..... S. Donoghue 3

Also ran—Master Dalsor (R. Dick), Speak (F. Fox), Dusky Queen (H. Wragg), Sahara (M. Beary), Dandy Dennis (F. Dines), Highland Toast (J. Caldwell), Apache (T. Weston), Imagination (G. Richards), Watch Chain (H. Packham). Off 3.33. (Winner trained by Hyatt.)

Betting—9 to 4 agst. Lion Heart and Imagination, 6 to 1 Sahara, 100 to 14 Pandora's Box, 8 to 1 Master Dalsor, 100 to 12 Highland Toast, 10 to 1 each STAR BOY, Dandy Dennis, and Dusky Queen, 20 to 1 any other.

Won by half a length; a length. Imagination was fourth and Sahara last.

4.0—ALEXANDRA MID-WEIGHT HANDICAP PLATE of 150 sovs. 1 m. 5 f. and a few yds.

Mr. G. Barber's b. g. SILK WOOD, by John o' Gaunt—Flying Ant, 4, 6-12 ..... H. Packham 1
Mr. V. Smyth's STOWE, 4, 7-7 ..... T. Weston 2
Lt.-Colonel R. Johnson's GOLDEN EMBLEM, 4, 7-5 ..... J. Sirett 3

Also ran—Battler (R. Perryman), Paris Flight (G. Richards), Beauclere II. (J. Caldwell), Linkman (J. Dines), Hapsdale (H. Southey), Hand in Glove (S. Watson), North Coast (A. Burns). Off 4.0. (Winner trained by H. Smyth.)

Betting—11 to 10 agst. Stowe, 7 to 1 Battler, 8 to 1 each SILK WOOD and Golden Emblem, 10 to 1 each SILK WOOD and Golden Emblem, 10 to 1 each Linkman, 20 to 1 any other.

Won by three lengths; six lengths. Beauclere II. was fourth and Hand in Glove last.

4.30—SPRING MAIDEN PLATE of 150 sovs. 1 m. 150 yds.

Lord Queenborough's br. c. KHADIR, by Cyllene—Queen of All Points, 5, 6-12 ..... H. Packham 1
Captain J. Homfray's CAVE, 3, 6-13 ..... W. Stephenson 2
Mr. I. Isaacs's GREEN CORAL, 4, 8-6 ..... C. Smirke 3

Also ran—Barbara Joan (P. Serby), Bachelor's Castle (E. Forsyth), Hennanyn (G. Richards), Nip and Tuck (J. Moore), Staff of Life (L. Adams), Another Lapse (J. Collins), March Brown (S. Donoghue). Off 4.32. (Winner trained by G. Bennett.)

Betting—6 to 4 agst. KHADIR, 5 to 2 Green Coral, 100 to 15 each Hennanyn and Cave, 100 to 6 any other.

Won by six lengths; three lengths. Barbara Joan was fourth and Nip and Tuck last.

SHIRLEY MEETING.

TWO FAVOURITES SCORE.

2.15—**BROOK HURDLE RACE** of 100 sovs. 2 m.

Mr. G. Roddick's ch. h. MELON, by Lemonora—Lady Lovat's Gun Carriage, 6-4 ..... Capt. Lumsden 1
Mr. W. H. Thorpe's ORBED, 4, 10-11 ..... F. Gurney 2
Mr. J. Moseby's FAIR PAULINE, 4, 9-13 ..... A. Garnett 3

Also ran—Hasty Hero (V. Piggott), Gay Cavalier (Capt. M. Beresford), Light (D. Cheshire), Off 2.17. (Winner trained by Woodland.)

Betting—6 to 4 agst. Orbed, 7 to 4 MELON, 7 to 1 Light, 100 to 8 any other.

Won by two lengths; a bad third.

2.45—**HALL GREEN SELLING HANDICAP HURDLE RACE** of 100 sovs. 2 m.

Mr. H. J. Brueton's ch. m. STONETTE, by Flint—Bobette, 5, 10-5 ..... G. Goswell 1
Mr. F. Wint's IDOLATRY, 5, 9-9 ..... D. Cheshire 2
Mr. J. Moseby's CLINCHER, a, 10-3 ..... W. Gurney 3

Also ran :—Anchorite (W. Stott), Vandricourt (F. Cox), Horace (V. Piggott), Dora H. (F. Gurney), Chimpanzee (J. Hamey), Suntrap (J. Millar), Loose Moments (E. Foster), Pagacanth (Mr. A. Cary). Off 2.47. (Winner trained by Rennison.)

Betting—5 to 2 agst. STONETTE, 4 to 1 Vandricourt, 6 to 1 Horace, 8 to 1 each Loose Moments and Dora H., 10 to 1 Clincher, 100 to 8 any other.

Won by three lengths; four lengths.

3.15—**OLTON HANDICAP HURDLE RACE** of 100 sovs. 2 m.

Mr. F. Witt's br. m. DARK, by Planet—Stubwood, 5, 9-9 ..... D. Cheshire 1
Mrs. Lee's NOTARY, 6, 10-3 W. Stott 2
Mr. F. Sedgwick's CYLGATE, 5, 10-2 J. Mazey 3

Also ran—Iston Mute (G. Goswell), Battle Array (A. Garnett). Off 3.17. (Winner trained by Witt.)

Betting—9 to 4 agst. Cylgate, 3 to 1 Notary, 7 to 2 Iston Mute, 5 to 1 DARK, 8 to 1 Battle Array.

Won by two lengths; three lengths.

3.45—**SHIRLEY (S.) HANDICAP STEEPLECHASE** of 100 sovs. 2 m. 50 yds.

Mr. J. Woodman's b. g. FINAL ACT, by Forum—Favourite Scene, a, 11-5 ..... Y. Pigrott 1
Mr. R. Scott Fry's LITTLE WAVELET, a, 11-5 ..... E. Foster 2
Mr. F. T. Cox's ARTISTRY, a, 10-0 ..... F. Cox 3

Also ran—Pactolus (W. Gurney), Boomerang (T. Sheridan), Eager Monk (D. Cheshire), Poor Tom (F. Gurney), Count Volta (J. Mahoney), Warm Day (J. McNeill), Chatillon (J. Hamey). Off 3.47. (Winner trained by Owner.)

Betting—9 to 4 agst, FINAL ACT, 5 to 2 Warm Day, 6 to 1 Chatillon, 8 to 1 Little Wavelet, 10 to 1 Poor Tom, 100 to 7 any other.

Won by four lengths; ten lengths. An objection to the winner was subsequently overruled.

4.15—**SOLIHULL HANDICAP STEEPLECHASE** of 100 sovs. 2 m. 50 yds.

Mr. T. Richardson's ch. g. JARGOON, by Crown Jewel—Scrammor, a, 12-0 ..... W. Stott 1
Mrs. Sandars's ROYAL TOY, a, 11-13 ..... J. Moore 2
Mr H. A. Brown's GROUND SCOUT, a, 10-2 ..... J. P. Kelly 3

Also ran—Flaith Mor (G. Goswell), Belyar (Capt. McMullen), King Canute (J. Regan). Off 4.18. (Winner trained by Barthropp.)

Betting—7 to 4 agst. Royal Toy, 2 to 1 JARGOON, 5 to 2 Ground Scout, 6 to 1 Flaith Mor, 100 to 8 any other.

Won by four lengths; a bad third.

4.40—**PLODDERS' STEEPLECHASE** of 100 sovs. 3 m. 100 yds.

Mr W. H. Midwood's ch. g. KEEP COOL, by Pam—Alexa, a, 10-11 ..... J. Goswell 1
Mr. J. F. Norris's PRINCE CADMUS, a, 10-11 ..... Mr. Gaskell 2
Capt. H. Lumsden's FOXTROT, a, 10-11 Owner 3

Also ran—Tangerina (Capt. McMullen). Off 4.42. (Winner trained by Goswell.)

Betting—6 to 4 on Foxtrot, 9 to 4 agst. KEEP COOL, 6 to 1 Prince Cadmus, 100 to 8 Tangerina

Won by five lengths; same.

LOUTH HUNT AND ARDEE STEEPLECHASES,

(OVER MULLACURRY COURSE).

THURSDAY NEXT, MAY 3rd, 1928.

SIX RACES, INCLUDING THE CHAMPION HUNTERS' CUP.

the entries for which include the winners of the Ward Union Hunt Cup, 1924, 1925, 1927, 1928; Meath Hunt Cup, 1924, 1925, 1928; La Touche Memorial Cup, 1928; Champion Hunters' Cup, 1927; Louth Hunt Cup, 1926; King's Cup, 1928; Meath Farmers' Race, 1928, and Meath Proximtere' Plate, 1928.

FIRST RACE ..... 2.15.

Return Tickets at reduced rates will be issued by the Great Northern Railway Co. Trains leave Amiens street station at 9.15, 10.30 (calling at intermediate stations) and 11.30 a.m. Return Special leaves Dunleer at 6.35 p.m.

REDUCTION IN CHARGES FOR ADMISSION, ETC.:

Grand Stand Enclosure: Lady or Gentleman 12/-
Motors to Course 5/-
Reserved Motor Enclosure, 5/- extra.

—(Advrt.)

SELECTIONS FOR NEWMARKET MEETING TO-DAY.

PAPER.	2.0 RACE.	2.30 RACE.	3.0 RACE.	3.30 RACE.	4.0 RACE.	4.30 RACE.	5.0 RACE.
Irish Times	Plimsol.	Meander.	Linatora.	Terre d'Or*	Cyclonic.	Janus.	Hafiz.
Galtee More	—	—	The Wolf.	Nequac.	Cyclonic.	Physic Ball.	—
5 Life and Sportsman	Plimsol.	Spain colt.	Magnum Bonum.	Grand Success.	Cyclonic.	Physic Ball.	Radio.
Man on the Spot	Auditor.	Lemon Car.	Burnside.	Grand Success.	Cyclonic*	Carcamon.	Beauharnais.
Daily Express	Auditor: if ab., Plimsol.	Spain colt.	Burnside, each way.	Grand Success; if ab., Danish Prince	Cyclonic*	Physic Ball, next best.	Radio, if ab., Beauharnais.
Daily Mirror	Oakwood.	Drift.	Burnside.	Glossin.	Cyclonic*	Physic Ball.	Radio.
Daily Sketch	Auditor.	Meander.	Burnside.	Double Away; if ab., Danish Prince	Cyclonic*	Rosiera; if ab., Physic Ball.	Radio.
Star	Sunderland.	Gareloch.	Erythreos; Burnside, place.	Double Away; Glossin, place.	Cyclonic.	Physic Ball*	Radio.
Evening News	Auditor.	Meander.	Erythreos.	Double Away.	Cyclonic*	Treasure Island*	Beauharnais.
Evening Standard	Sunderland.	Lemon Car.	Gypsy King.	Nequac.	Cyclonic.	Helvetic.	Radio.
The Times	Oakwood.	Snow Girl.	Burnside.	Glossin.	Cyclonic.	Ruffler.	Radio.

NEWMARKET TO-DAY: *PROBABLE RUNNERS AND BETTING*

SELECTIONS.

Two Thousand Guineas Trial Plate—Plimsol.
Maiden T.Y.O. Plate—Meander.
Thurlow Welter—Linatora.
First Spring T.Y.O. Stakes—Terre d'Or.*
Hastings Stakes—Cyclonic.
Risby Three-Year-Old Handicap—Janus.
Apprentice Plate—Hafiz.
DOUBLE—Terre d'Or and Cyclonic.

2.0—TWO THOUSAND GUINEAS TRIAL SELLING PLATE of 200 sovs. Winner to be sold for £500. 1 m. Age st. lb.

VINDICTIVE (Mrs. J. C. Lewis) ..... Leach, jun. a 9 7
LOYAL (Miss F. Cantrell-Hubberstv) ..... Rayson 4 9 4
SUNDERLAND (Mr. F. B. Barling) ..... Barling 6 9 0
PLIMSOL (Mr. H. Rhodes) ....Coldbeck 5 9 0
OAKWOOD (Mr. F. Cobb) ..... Cobb 5 8 11
JEHU (Capt. F. Elgee) .. F. Hartigan 5 8 11
PAMPERER (Miss H. Rodocanachi) ..... Powell 5 8 11
AUDITOR (Mr. Sol Joel) ..... Earl 3 8 0
DARIAN (Mr. G. E. D. Langley) ..... J. Gannon 3 7 11
NORTHEASTER (Mr. E. G. de Mestre) ..... De Mestre 3 7 11
MOONRAKER (Mrs. J. L. Jarvis) ..... J. Jarvis 3 7 7
SANTORIO (Mr. J. Aitken) ..... Aitken 3 7 4
KIRK'S PRIDE (Mrs. M. A. Gemmell) ..... T. Leader 3 7 4
KING OF THE SEAS (Ld. Glanely) ..... C. Marsh 3 7 4
MITTAGONG (Mr. E. G. de Mestre) ..... De Mestre 3 7 4

Form.	Probable Starters and Jockeys.	Forecast.
002	VINDICTIVE ..... Baines	6/1
000	PLIMSOL ..... Fryer	7/1
000	SUNDERLAND ..... Jeffries	7/1
000	OAKWOOD ..... Collins	7/2
001	JEHU ..... Gardner	5/1
400	PAMPERER ..... Beary	10/1
302	DARIAN ..... Perryman	10/1
210	AUDITOR ..... H. Wragg	9/4
034	NORTH-EASTER ..... P. Donoghue	8/1
004	MOONRAKER ..... Sirett	10/1
004	SANTORIO ..... S. Wragg	10/1
0	KIRK'S PRIDE ..... J. Read	100/8
00	KING OF THE SEAS...C. Richards	100/8

2.30—MAIDEN TWO-YEAR-OLD STAKES of 6 sovs. each, with 200 sovs. added. Second receives 30 sovs. 5 f.

WAR BOND (Mr. H. Coure) Wal Griggs 8 12
MERTON ABBEY (Lord Dewar) ...Pickering 8 12
ROBBIE BURNS (Lord Dewar) ...F. Darling 8 12
SPAIN C., by Blandford (Vicomte de Fontarce) ..... E. Dawson 8 12
UNCLE DICK (Mr. C. Howard) ...F. Darling 8 12
COURT CIRCULAR (Mr. B. Jarvis) ..... B. Jarvis 8 12
LEMON CAR (Maj. J. Lewis) ...Leach, jun. 8 12
BARBIZON (Lord Londonderry) .....O. Bell 8 12
LEMBURY (Sir Percy Newson) ..... Barling 8 12
RIBBON GRASS C., by Prince Galahad (Lord Dewar) ..... Parquharson 8 12
PROHIBITION (Mr. H. Pulitzer) S. Darling 8 12
TO YOU (Mr. J. Shepherd) ..... F. Leader 8 12
BALDERNOCK (Lord Woolavington) ..... F. Darling 8 12
BOLD STROKE (Sir Abe Bailey) ...R. Day 8 9
MERRY ISLE (Sir Abe Bailey) ..... R. Day 8 9
SU KWANG (Mr. F. W. Carr) H. Leader 8 9
KOMMEN (Mr. Sidney Villar) .....R. Day 8 9
RHYBUDD (Mr. R. W. Colling) R. W. Colling 8 9
LADY HAMILTON (Maj. J. S. Courtauld) ..... B. Jarvis 8 9
DRIFT (Lord Derby) ..... F. Butters 8 9
PRENEZ GARDE (Mr. P. P. Gilpin) Gilpin 8 9
MAID OF THE ISLE F., by Blue Ensign (Lord Glanely) ..... Archer 8 9
HELBECK (Lady Gold) ..... Leach, sen. 8 9
MEANDER (Mr. Sol Joel) ..... Earl 8 9
MARION WEST G., by Stratford (Mr. H. W. Keep) ..... H. Smyth 8 9
CRAIGIE (Lord Lascelles) ..... W. Jarvis 8 9
ST. PRISCA (Lord Lascelles) .....W. Jarvis 8 9
SHOW GIRL (Lady Ludlow) ..... Watts 8 9
GRAND BIBI (Mr. L. Neumann) ..... Gilpin 8 9
GREY ABBESS (Lord Queenborough) ..... Leach, sen. 8 9
RING O' ROSES (Mr. W. Waldron) R. Jones 8 9
CHERRY PICKER (Capt. A. Wills) Bruce 8 9
BEARSKIN (Mr. D. L. Wilson) ...T. Waugh 8 9
VADA C., by Black Gauntlet (Mr. P. Hands) ..... Thirtle n.q.

Form.	Probable Starters and Jockeys.	Betting Forecast.
000	MERTON ABBEY ..... R. Jones	100/8
000	ROYAL CIRCULAR ..... Owner	100/8
000	LEMON CAR ..... H. Leach	8/1
	LEMBURY ..... Calder	100/7
	PROHIBITION ..... H.

FREEDOM AND FAITH.

MR. BALDWIN'S CREED FOR ENGLAND.

SPEECHES OF THREE STATESMEN.

(SPECIALLY REVIEWED.)

THE public character and the personal reputation of the present English Prime Minister stand to gain by the publication of his speeches. (Our Inheritance: Speeches and Addresses by the Right Hon. Stanley Baldwin. London: Hodder and Stoughton. 12s. 6d. net.) Mr. Baldwin is not ranked among orators, but his speeches are not on that account to be dismissed as poor reading or poor sense. Great orations often lose their lustre when exposed in print. As Sir Austen Chamberlain, in a volume to be mentioned later, inquires rhetorically: "Which of us, friend or foe, who listened enthralled to the oratory of Mr. Gladstone, can now endure to read that which it was so great a delight to hear?" Mr. Baldwin's honest talking is welcome for its plain common-sense, which, better than ornaments of diction, bears the test of repetition.

In reading these speeches one finds through all the changes of subject a continuing charm in the personality of the speaker. He reveals always his own reactions to the subject, and it is not long before the reader has in his mind a definite portrait of the man.

SERVICE WITH FAITH.

Setting out to speak on some aspect of imperial responsibility, in a minute or two he is talking of Worcestershire. He has to say something on the anniversary of a historic occasion, and he tells of his own way of reading history. On all occasions he expresses his optimistic outlook, speaking of it as that "faith" in which all public work must be done. There we have the three main components of the man—his rootedness in a typical English county, his pleasure in books, and his "faith," cherished as his inspiration in public service. These are knit by a quiet common-sense. There is no high falutin', no extravagance; he puts on no airs, and dislikes people who do put them on. His most scornful words are for the *intelligentsia*, and his warmest appreciation is for the country folk of England. He sees industrialism as, after all, but a speck in English life and history; and he is confident in the power of solid English commonsense to resist the foolishness of foreign revolutionary ideas. He plainly is happy in talking about cricket and fishing and books. There are no brilliancies in this book. Mr. Baldwin admits his "profound distrust of rhetoric": "I have never practised it." His culture, his sense of history, and his warmth of nature, nevertheless, give to his words life and colour, which make them agreeable reading, despite inevitable looseness of form.

THE SALT OF HUMOUR.

Mr. Baldwin's speech at the Chamber of Shipping dinner includes, in manner not remote from that of his cousin, Mr. Rudyard Kipling, a stirring narrative of two naval incidents in the Great War. It is told, however, in the simplest style. He eschews attempts to be grand on grand occasions. At a gathering of men of science he tells how Huxley, at the close of a highly technical lecture on "super-oscillatory curves," went over to the blackboard, drew a Guardsman bending over to kiss a tiny girl, and wrote under this picture, "A super-osculatory curve." To historians he confesses gaily that he likes the biassed histories best. Addressing archæologists he suggests that excavators on the ruined sites of English cities in A.D. 5000 will be likely to find chiefly "midden heaps of safety razor blades and coils of gas pipes." All this betrays the typically English dislike of solemnity, as when Londoners, who lift their hats in passing the Cenotaph, do so furtively.

A good part of the volume is made up of the speeches delivered during the tour in Canada last year. In these Mr. Baldwin made it his object to be an interpreter of England to Canada, and he essays it in a spirit of pride and faith. "No country in the world has stood up to such difficulties as Great Britain has in the last ten years. No country in the world that suffered as Great Britain did could have faced her difficulties with the same courage and the same resolution. . . . The stock is the same as it ever was, and it is as fine as it ever was." England, and with it the Empire, has a great part to play. "Mainly on us people speaking the English tongue, on the people of British stock, rests the greatest hope that the world has of peace and continued peace." We shall find Sir Austen Chamberlain saying the same thing in nearly the same way.

DEMOCRACY'S TESTING TIME.

Much is said of democracy. Mr. Baldwin believes in it, but not, of course, without admitting that it may have dangers if not directed by good sense. The greatest enemy is ignorance. "The future is in your own hands," he tells the Junior Imperial League, "and you have to realise that these years in which we are living, the years into which we are entering, are going to be, as no years before have ever been, the real testing-time of democracy. In the latter part of the last century they talked a great deal about democracy. Real democracy lay ahead of them. We are in it now and we are going to advance into it more. . . . We in this country may make a fearful mess of it; and, if we make a mess of it, we shall get something much worse—we shall get a tyranny of some kind or other." In language and in thought the passage is typical of its author's manner.

The inheritance of Britons is the freedom that was saved for them and bequeathed to them by those who gave their lives in the Great War. As these gave their death, so, he pleads, let the new generation devote their lives to it. In the little preaching that occurs in these speeches, the recurrent message is this—that England needs and is worthy of the best public service of her best sons.

PEACE IN OUR TIME.

Sir Austen Chamberlain's speeches on foreign policy (Peace in Our Time: Addresses on Europe and the Empire. By the Right Hon. Sir Austen Chamberlain, K.G. London: Philip Allan and Co., Ltd. 12s. 6d. net.) are concerned more closely with current politics. Collected in this form, they show how consistently he has worked, to the best of his ability, for the establishment of peace. Here is the kernel of the message they carry: "The British Empire, detached from Europe by its Dominions, linked to Europe by these islands, can do what no other nation on the face of the earth can do; and from East and West alike there comes to me the cry that, after all, peace is in the hands of the British Empire, and if they will that there shall be no more war, there will be no war." In such a passage Sir Austen Chamberlain's utterance is very close to that of the Prime Minister. To the speeches on foreign policy Sir Austen has added the text of the remarkable plea for peace with Ireland that he made while the "Treaty" Conference still was sitting in London in 1921—a sign that he looks on his stand in that matter as one of the most important aspects of his political life.

LORD BALFOUR AND ZIONISM.

The author of the celebrated "Balfour Declaration" concerning the establishment in Palestine of a national home for the Jewish people naturally has spoken on the subject of the Declaration on many occasions since its publication. In particular, he made many speeches during his visit to Palestine in 1925 for the opening of the Hebrew University. To the book (Speeches on Zionism. By the Right Hon. the Earl of Balfour, K.G., O.M., F.R.S. Edited by Israel Cohen. With a Foreword by the Right Hon. Sir Herbert Samuel. London: Arrowsmith. 2s. 6d. net) in which are contained the text of the Declaration and the speeches Lord Balfour has added a note, written ten years after the Declaration, in which he avers that nothing has occurred to suggest the least doubt as to the wisdom of that

AN IRISHMAN'S DIARY.

The First of May : An Ulsterman in Office : Ireland's Stone Age.
Dublin and the Seaside : Barking Dogs. : Corinth's Trial.
Child Welfare in Dublin : An Italian Flyer.

May Day.

Whether the month of May is named after the goddess Maia, the mother of Mercury, or no, the first day of the merry month has been celebrated in these islands in the past with much rejoicing. Possibly the first of May celebrations came down through the ages from the Roman occupation of Britain; for the Roman festival of Flora, the goddess of flowers, was celebrated from the 28th of April to the 2nd of May. Anyway, May Day and the maypole were made an excuse for merry junketing from the earliest ages right down to the eighteenth century.

Maypoles and May Day celebrations were, of course, anathema to the Puritans, who disapproved on principle to any kind of worldly enjoyment. John Stubbs, the Puritan writer, describes maypoles as "stinking idols about which the people leape and daunce as the heathen did." Consequently, as the Puritan element came on top, the maypole rapidly came in for disfavour, and was forbidden by Statute of the Long Parliament in 1644. However, the maypole came into its own again with the restoration of the Merry Monarch, and a gigantic maypole of cedar wood was erected under the supervision of the Duke of York in London, and remained there until 1717, when it was removed to Wanstead Park and used to fix a telescope that had been presented to Sir Isaac Newton by a French astronomer.

I think that what really killed the maypole and May Day was the change of the calendar in the middle of the eighteenth century; for, if "mother woke and called you early," you might look in vain for hawthorn blossom or other May Day flowers.

It is strange that in Ireland, so far as I know, the only maypole in existence still is at Hollywood, County Down. One should have thought that the black North, the home of the descendants of the Scottish Covenanters, would be about the last place on earth where you would find a maypole.

Dublin Seaside Resorts.

Yesterday I paid a visit to Dollymount, which can boast of two fine golf courses, and could not help wondering at the lack of enterprise that permits such a popular seaside resort, within easy reach of the city, to languish in virtual decay. The bathing season soon will be upon us; but there is absolutely no accommodation for the hundreds of swimmers who daily will visit the Bull Wall. Even the old-time enclosure has disappeared completely.

The fine strand alone could accommodate any number of bathing boxes, which, I am sure, would be welcomed by visitors to the city and the Dublin public alike. This lack of general facilities at most seaside places round Dublin constitutes an aspect of the tourist traffic problem which has been neglected.

Lord Cushendun.

The Ulster giant who is Chancellor of the Duchy of Lancaster is just sixty-seven. Lord Cushendun made many attempts to enter Parliament prior to securing a haven in Canterbury in 1910; but, having arrived there, he became an institution, until his recent elevation to the peerage. Impulsive and warm-hearted, on a memorable occasion he threw a book at Winston's head, little recking that they were afterwards to control His Majesty's Treasury between them.

LORD CUSHENDUN.

As Under-Secretary at the Foreign Office, he won golden opinions, developing unexpected gifts of tactfulness. His debating powers marked him out for the promotion which has been more tardy than his deserts. As Chancellor of the Duchy, he has few departmental duties, so he represents the Foreign Office in the Lords, and League of Nations affairs are his particular province—altogether a happy arrangement.

A Legal Joke.

At a recent bar dinner a very prominent legal authority, one of our best known judges, who, in addition to learning, possesses a "pretty wit," told a somewhat amusing story. He recalled the fact, or rather what he described as the "alleged fact," that a former Lord Chief Justice responded to the toast of "The Navy" on the plea that he had started life as a midshipman. The late Sir Peter O'Brien, who was present, said that he knew his colleague's antecedents, and attributed his zeal to a mistake, and added, amidst great laughter, that he must really have been returning thanks for the Bar, and that Navy was spelled with a "K."

The Stone Age in Ireland.

Was Ireland inhabited in palæolithic times—in the old Stone Age, before man learnt the art of elementary agriculture or could make pottery? Last year Mr. J. P. T. Burchell, a noted archæologist, found limestone flakings in County Sligo which he took to be axe-heads and similar primitive implements of the palæolithic type. His specimens have been lodged in the British Museum and in the Ipswich Museum. Other experts who have examined them confirm his opinion.

It appears, therefore, that man found a foothold in Ireland in the age before the final dispersal of the ice which once overwhelmed the land.

The Wonders of Sligo.

I hear that Mr. Burchell has made a fresh examination of the Sligo district, accompanied by Mr. C. Blake Whelan, of Belfast, another keen and able archæological student; and I am told that fresh discoveries have been made which support last year's conjectures. The nature of the new finds will be revealed in a paper to be read before the Society of Antiquaries in London next autumn.

County Sligo is a veritable museum; I doubt if there is richer hunting ground for the archæologist anywhere in these islands.

A Banned Novel.

It puzzles me why Signor Mussolini considered it necessary to ban the circulation in Italy of Mr. Compton Mackenzie's new novel, "Vestal Fire" (Cassell, 7s. 6d. net). One account goes that the dictator resented the picture of somewhat loose life in a famous Italian resort; another that he was offended by the representation of the Italian police. Neither complaint seems to me well-founded. I have read the book with interest, although I am not altogether glad that Mr. Mackenzie has developed so frivolous and sardonic a vein.

MR. COMPTON MACKENZIE.

By the way, Mr. W. T. J. Gun, F.R.Hist.S., in his recent book on Hereditary Ability, takes the Mackenzie family as a conspicuous example. He remarks that "no other novelist can boast a varied collection of relatives of interest. With the one exception of commerce, there is practically no field in which distinction has not been achieved."

Waste Paper.

Last Sunday, writes a Ballsbridge correspondent, I chanced to walk through Herbert Park, and the fine weather seemed to have brought out a very happy holiday crowd, who were enjoying themselves thoroughly. There is one thing to which I should like to draw the attention of the Pembroke Council, and that is the litter of waste paper left about the park. The place had the appearance of having had half-a-dozen paper chases run through it. I noticed that there was absolutely no receptacle for waste paper. Certainly the people are much to blame for throwing paper about it; but I think that some blame also attaches to the Council for not providing places in which to throw waste paper. It is a pity that this pretty park should be disfigured in this manner.

"Jenny's Diet."

Your account of Jenny's death, writes a correspondent, makes me think that he and his master must sometimes have left their beat and come out as far as Kingstown. One dismal day some months ago I saw a foreign-looking man with a monkey and organ in George's street. I held out a coin. Jenny doffed his cap and handed the penny to his master. "What does he eat?" I asked, expecting an answer in picturesquely broken English. But in the broadest "Dublin" the man replied: "Aaples or oranges or cabbage laves or anny ould thing at all."

"Can he do any tricks?" I went on. "Yes, but it's too wet to let him down." "Could you teach him to write his name?" I said jokingly. The man grinned. "He'd ate the pencil."

Orpen and the Italian Model.

This experience was something similar to the story which Sir William Orpen tells in "Stories of Old Ireland and Myself" of how the head student in the life class said to the Italian model: "Signorina, pardon me, can you speak English?" and she replied in the "worst Dublin accent": "Oh, indeed I can. Me father tried to teach me Italian, but I couldn't take the trouble to learn the b—— language."

By the way, my copy of Orpen's book was picked up on a barrow for about a fifth of its published price, only a few days before I made Jenny's acquaintance. Whether the volume ever will become valuable is impossible to foresee; but there are more ways of gambling than by "going to the dogs."

Return of the Farthing.

One inevitable result of the changes in the sugar duty will be again to popularise the farthing, which for some years past has become almost as scarce as the sovereign. In pre-war days the farthing fulfilled an all-important part in the economy of the huckster-shop, but during the war years, whether owing to its not being minted to the same extent as formerly, or to its ceasing to be regarded as an equivalent for anything, it became virtually *non est*. When occasionally the awkward fraction entered into some modest transaction, the difficulty was easily overcome by the shopkeeper giving in exchange its value in some of the cheapest vendibles. Now, however, with its being part of the price of a pound of sugar, retailers will find it necessary to have an adequate stock of these coins.

A Gallant Italian Airman.

I was very sorry to read of General Alexander Guidoni's death in Italy, while attempting to descend by parachute from an aeroplane at Monte Celio Aerodrome. I had the pleasure of meeting General Guidoni when he was over in Dublin last August, paying an official visit to the Irish Air Corps at Baldonnel. He was then Air Attaché to the Royal Italian Embassy in London. I found him a most interesting person, whose ideas regarding the future development of aviation were well ahead of the times. An experienced airman with a fine war record, he looked at the development of aviation from the civil and international points of view, rather than from the purely military viewpoint.

GENERAL GUIDONI.

At the time of his death he held the high position of Director of Aeronautical Engineering in the Royal Italian Air Force. An enthusiastic airman, every side of aviation appealed to him, and he held that to control an Air Force a man must have personal knowledge of every phase of it. It was while carrying this principle into effect that he met a gallant death. One cannot help regretting that yet another fine gentleman has given his life in the interests of aviation and human progress.

Actor and Author.

A correspondent writes:—In your interesting note on Mr. F. Dalton, the last actor of the Bancroft management, you omit to mention that he was the editor for two years of a country newspaper, the *Tyrone Herald*. Ten years ago he published verse entitled "The Magpie" in Jerome K. Jerome's paper *The Idler*. The poem was illustrated, and I heard favourable comment made upon it by expert critics. Latterly Mr. Dalton has published interesting sketches in the *Dublin Magazine*, such as "Ghosts of Old Royal" and "Small Change and Boucicault."

In spite of Mr. Dalton's fifty-eight years of acting, he is very vigorous, and has had engagements during this month at a Dublin theatre. As he has been touring the greater part of his life, I would not be surprised to hear that he had gone off again. Old parts are not easy to fill, and the company might consider itself lucky that had secured Mr. Dalton's services, being, as he is, a man of much experience and talent.

The Watchdog's Honest Bark.

An esteemed correspondent, who is a great lover of animals, writes in reference to my recent paragraph on barking dogs:—

"Give a dog a good feed about 9 p.m., and a comfortable bed, following a short stroll, and I dare to say that no dog's bark will disturb the slumbers of any man.

"For the last twelve months I have rarely had at one time fewer than five stray dogs under my care and roof. These dogs, with the exception of a few who have, possibly, known good homes at some bygone time, are not lessoned in the habits of good doggy society; but I can safely affirm that not one of something like eighteen dogs that have passed nights under my roof in these last twelve months ever has disturbed the rest of any inhabitant of this house. I certainly should not have been left in ignorance had they done so."

Weary Waiters.

A commercial traveller tells me that the waiter is one of the most overworked men in the average Irish commercial hotel.

He is usually up before 6 a.m. to prepare breakfast for the travellers who wish to travel by the morning mail, and he is also available at night to welcome the weary arrivals by the evening mail.

He is kept busy during the day serving meals, and as most of our Irish commercial hotels are badly lighted and badly ventilated his health soon suffers.

Although his wages may be negligible, tips are usually very good. In fact, in some of the larger hotels the head waiter pays an assistant or two out of his tips.

Child Welfare.

Dr. Mary O'Leary, who spoke at last night's discussion at the Carnegie Welfare Centre, was telling me that she is one of the secretaries of the Public Health Conference which is to be held in Dublin in August. They hope that it will be a great success, as they expect about 300 guests, many of whom are distinguished people from public health centres in England and abroad. An ambitious programme of subjects for discussion is in preparation, and the social side, for the entertainment of the visitors, is being energetically organised. Opportunities will be given to them to visit the important and most interesting sights of the city, and there will be the usual round of dinners, dances, a garden party or two, and, of course, a visit to the Abbey Theatre.

DR. O'LEARY.

Dr. O'Leary is a distinguished graduate of the National University, keenly interested in her professional work. She took out post-graduate courses in Vienna under the world-famous Professors von Pirguet and Shick. Before taking up the position of Senior Medical Inspector of Schools in Dublin she was attached to the Public Health Staff in Manchester, where she was engaged for nearly three years in child welfare and school inspection work.

A City of Renown.

Corinth, which has suffered severely from the recent earthquake, is one of the most celebrated of Greek cities. The name was known in the days of Homer, and its history runs back over some centuries earlier. The city of Corinth has passed through various vicissitudes and exercised a powerful influence upon the course of Greek history. In the second century B.C. it reached the pinnacle of wealth and splendour, as the ally of Rome, but, owing to the rupture of the Roman alliance, suffered total destruction in 146 B.C. by Mummius, when its accumulated treasures of science and art were rifled and scattered, and many of them irretrievably lost. Julius Cæsar tried to make some amends by rebuilding the city and peopling it with a colony of needy Greeks and Roman freedmen.

The new city throve vigorously, and in the first century of our era Corinth had attained great importance as a commercial centre, with a mixed population, when it attracted St. Paul, who visited it more than once, and addressed two of his epistles to the Christian community there. This is not the first occasion that the celebrated Isthmus has been shaken by earthquake. In 1858 the city was completely destroyed by a seismic catastrophe, and a new Corinth, distinguished by finer buildings and wider streets, was erected

Melancholy Music.

My recent reference to the scarcity of barrel organs has, I am afraid, been responsible for the resurrection of a few derelict instruments in Dublin.

In Lincoln place the other evening I saw a miniature organ mounted on the chassis of a pre-war perambulator. It was discoursing a selection of some of Moore's most melancholy melodies. Yesterday I noticed another old-timer endeavouring to attract coppers.

QUIDNUNC.

WEIGHING THE EARTH.

LAST DONE NINETY YEARS AGO.

NEW APPARATUS MORE PERFECT.

(By AUSTIN TALBERT.)

THE weighing of the earth is not a task to be lightly undertaken. We may take a census every decade, and even get a fair estimate of the numbers of people on the globe; but, if we succeed in weighing the earth once in a century, that is no small achievement, and it establishes a "record" for modern science.

Perhaps, unofficially, this is to become the regular interval between such tasks; for it is exactly ninety years ago since the earth was last held in the balance. Now preparations have begun for a fresh calculation, and by the time when everything is ready the century will probably have been completed. This time the leader of the strange adventure is to be Professor Paul R. Heyl, and for the next few years he will be isolated in a laboratory nearly fifty feet underground, where the changes of temperature may be avoided.

He is equipped with wonderful new apparatus, invented and perfected more than a year ago. With this, and with a torsion balance, massive steel cylinders and tiny glass balls, and other curious instruments, he is to begin the computations and experiments which, in due course, are to be taken up by distinguished international men of science, to enable them to weigh the earth once again. This time, perhaps, they will tell us what it is made of in detail.

The last time when the earth was weighed the marvel was accomplished in a house in Tavistock square, London. It is often stated that it was the same house in which Charles Dickens was once a tenant, but this is an error. The new home of the British Medical Association, designed by Sir Edwin Lutyens, R.A., stands on the site of the old Tavistock house in which Francis Baily, ninety years ago, put our globe in his scales.

STUPENDOUS TOTAL.

He announced to an astonished world that he had found the earth to contain about 1,256,195,670,000,000,000,000,000 tons of matter, and very few people took the trouble to contradict him. The special scales were Baily's own invention, and the Government so far recognised the value of his daring experiment as to make him a grant of five hundred pounds towards its cost.

Baily was the uncommon combination of stockbroker and man of science, but was so successful that he became President of the Royal Astronomical Society. Like many other boys, he made a false start in life; for he was apprenticed to a trade, and made his employer wrath because he was always studying the moon and stars. When he returned from a voyage of exploration, however, he settled down to business as a stockbroker, and actually made a fortune from it. Science was his hobby, and he made his small observatory in his back garden in this Bloomsbury retreat where he weighed the earth.

Naturally, Baily's stupendous figures baffled understanding, and it was left to another man of science to explain in a vivid comparison. This was that, if the materials which form our globe were built up in the shape of a column, having a pedestal the magnitude of England and Wales, the height of the column would be nearly four and a half millions of millions of miles. Even so, it still left an enormous amount to the imagination. There was an earlier calculation again by Snell and Picard, who reported that the earth was a spherical body with a girdle of twenty-five million miles.

FATAL SPACE.

Few investigators fall under the spell, but, for those who do, the immense mystery of the earth, in its size and weight and substance, proves almost as fatal to all other pursuits as did the ancient quest for the philosopher's stone.

The result is so difficult to convey except in mighty figures. Thus another investigator tried to simplify calculations by explaining that, if it were possible for a man to construct a globe of eight hundred feet, or twice the height of St. Paul's Cathedral, in diameter, and to place upon any one point of its surface an atom 1-4380th of an inch in diameter, and 1-120th part of an inch in height, it would correctly denote the proportion man bears to the earth on which he stands.

It is not surprising that attempts to weigh the earth and to estimate its contents and substance are few and far between. Once in a century seems to be quite sufficient. The public did not challenge the weight at which this earth turned the scales invented by Francis Baily. When Professor Heyl emerges from his cellar laboratory probably all that we shall really wish to know is whether the earth has gained on those astounding figures—or has joined the fashion for slimness.

A FILM OF THE WEEK.

"IN A MONASTERY GARDEN" AT THE CAPITOL.

Based on Mabel Wagnell's successful novel, "The Rose-bush of a Thousand Years," this week's principal film at the Capitol Theatre, Dublin, is romantic and emotional to a degree. "In a Monastery Garden" really is a revival of a very pretty old French legend which tells of a rose-bush in that garden which rarely blooms. The monk to whose care it is entrusted is obsessed by the idea that the failure of the bush to blossom is a direct manifestation of the Divine displeasure at his sinfulness. He has a vision of the Madonna, the bush springs into blossom, and he dies happy in the belief that he has been forgiven.

A couple of centuries later the bush is again tended by a monk who regards its failure to bloom as punishment for a sin of his early life. A famous painter, having heard the legend of the bush, wishes to transmit it to convas in the monastery garden. His model, formerly a dancer in Montmartre, enters the garden disguised as a porter, and poses by the rose-bush for the painter, after changing into the costume of the vision. Rising from his sick bed, the monk strays into the garden, and swoons at the sight of the model, believing that he, too, has had a vision of the Madonna. Dying, he prophesies that the bush will bloom, and his prophecy is fulfilled. The affair has the effect of turning the artist's model from her old life.

The different situations are treated with much delicacy. Viola Dana, as the model, reveals an unusual gift of emotional acting. She is supported by a company which includes such well-known film people as Monte Blue, Lew Cody, Marjorie Daw and Frank Currier. The last-named actor is especially convincing in the part of the Prior.

The musical settings for the film, including a delightful prologue, are a special feature. The Capitol was crowded at all performances yesterday.

AMATEUR ENTERTAINMENT. CLUB.

The Amateur Entertainment Club gave their inaugural performance last night in the Town Hall, Kingstown, before a large audience. An attractive variety programme was presented. Two short plays, "The Bishop's Candlesticks" and "My Turn Next," were creditably performed, and greatly enjoyed.

We are at the entrance to the rubber age.—Chairman, Rubber Growers' Association.

TAILTEANN GAMES.

Mr. J. J. Walsh, Director of Aonach Tailteann, has received a cablegram from the Rt. Hon. John Heenan, Minister of Labour in Ottawa, assuring him that sufficient funds will be raised to meet expenses of bringing Canadian teams to Ireland to compete at the Tailteann Games.

CATHOLIC BOY SCOUTS.

The headquarters troop of the Catholic Boy Scouts of Ireland held their first annual concert and display at the C.Y.M.S. Hall, Harrington street, Dublin, on Sunday evening and yesterday evening. The entertainment was much appreciated by large audiences.

The Committee of the St. Vincent de Paul Free Night Shelter for Catholic Men, Back lane, Dublin, reports that the admissions to the institution during April numbered 2,761, and that 5,523 meals were given free.

"THE BLIND WOLF."

MR. MURRAY'S NEW PLAY AT ABBEY THEATRE.

Peter Karavoe (a Hungarian peasant) ..... Michael J. Dolan.
Marina (his wife) ..... Eileen Crowe.
Franz (their son) ..... F. J. M'Cormick.
Elizabeth (their son's wife) ..... May Craig.
Little Ilma (their grand-daughter) ..... Kitty Curling.
Sandor Tompa (an innkeeper) ..... P. J. Carolan.
Christina (his wife) ..... Maureen Delany.
Gregory Berzsenyi (a musician) ..... J. Stephenson.
A Serving Boy ..... Michael Scott.

Mr. T. C. Murray's new three-act play, "The Blind Wolf," had a tremendous reception when produced for the first time at the Abbey Theatre last night. For two hours and a half the audience, that filled every foot of space in the house, forgot everything but the stage. They were too intent to applaud, even at the end of the several acts; but at the final curtain the outbreak of enthusiasm was remarkable, even for a first night crowd at the Abbey.

The play is tragedy—the soulrending tragedy of hunger and want and despair. The famished wolf, driven mad by the hopeless condition of himself and those for whom he cares, in his blindness destroys the one who has come to their succour. It is a harrowing, almost a gruesome, story; yet it is but the theatrical presentation of something that occurred in actual life. Half a score of years ago, as reported in the newspapers of the time, the play's theme had its origin in Hungary. Mr. Murray has dramatised it with all the technical skill of a good playwright and the imagination of a poet. Through all its horror there runs that vein of lyric beauty which is marked in everything that Mr. Murray has yet written.

THE IDEA.

Old Peter Karavoe, his wife, and daughter-in-law, and little Ilma, are very, very poor. In the first act we see the terrified child come shivering through the storm to the inn in quest of food. Franz, the husband of Elizabeth, has gone to America years before in the hope of being able to provide for those left at home. The word has come from him, and the old father curses his very name. At length, however, having met with unexpected fortune, he returns home, and arranges with the landlord of the inn for a surprise for his parents, wife and niece.

In the rôle of a traveller who has lost his way he gets shelter for the night in the wretched cabin occupied by his family, without being recognised by any of them. He lets them see that he can pay well for his accommodation. At once the old man, whose brain is turned by hunger, decides to murder him for the gold he carries. The mother makes but little attempt to dissuade him, and the daughter, awakened by some foreboding, rushes up to the stranger's room too late to prevent the bloody deed. Next morning they learn the truth.

The story is not an entirely new theatrical theme, but its treatment by Mr. Murray is altogether different from what a writer seeking only melodramatic effect would aim at. The production and the acting of the play are in keeping with the high dramatic standard of the writing. Mr. Dolan's Peter Karavoe was a memorable study. The picture of the man who dreams queer dreams because the hunger has got into his brain is in fine contrast with the reasoning savagery of the wolf, transformed by the sight of the gold. From a feeble wreck of humanity he is transformed into a man of physical strength and cunning. Mr. Dolan looked the part as well as he played it.

Miss Crowe, however, did not look the old woman as well as she played her. With clever subtlety she showed Marina gradually allowing the influence of her trust in the Madonna's pity for the poor to be overcome by the opportunity for relief that fate has put in their way. Her soul torture, when the deed was actually done, was subdued and effective, and for that reason the more powerful. Once again Miss Craig showed herself to be a very finished actress in strong emotional parts. The tenseness of her playing when she learned that the man she saw murdered was her husband thrilled the audience through and through. Miss Kitty Curling's Ilma was a delightful presentation of a poor little mite, shrinking at first from hurt, but brightening up under the influence of kindness and the music of the wandering musician's fiddle. Her acting last night further justified the popular belief in her stage future. Miss Delany's Christina was handled with excellent taste. Mr. John Stephenson, Mr. F. J. McCormick and Mr. P. J. Carolan completed a cast whose team work was as commendable as was the playing of its individual members.

"THE ROSE OF PERSIA."

PRODUCTION BY RATHMINES MUSICAL SOCIETY.

"The Rose of Persia" was the last complete comic opera written by Sullivan, and it is not yet thirty years old. Because Gilbert had no share in it, "The Rose of Persia" lies outside the recognised list of classics of Savoy opera, and the D'Oyly Carte Company, the professional body of exponents of the Savoy heritage, has left it almost entirely to the mercies of amateur societies.

That it can vie, in the hands of a talented and well-organised society, with some of the better-known Savoy operas, the Rathmines and Rathgar Musical Society proved to a large audience at the Gaiety Theatre last night. Incidentally, it seems rather a piece of good fortune that "The Rose of Persia" is left free for amateur use, for the music and business of the opera are distributed much more evenly than one finds them, as a rule (in other operas), over a large number of characters. In short, it gives many members of the Society a "show" without leaving too heavy a responsibility on any one of them. The company could have afforded to show a weak spot or two without grave disfiguration of the performance as a whole. In actual fact, the Rathmines Society was proved to be so rich in talent that all the parts were filled more than capably. One after another of the artists had a few moments of prominence and responsibility, and made them an occasion of bright success.

Basil Hood was the librettist of "The Rose of Persia." His work, though seeking to provide Sullivan with opportunities similar to those he had enjoyed in the earlier operas, is not mere aping of Gilbert's style, and there is quite an easy, natural movement in the piece. With "The Mikado," however, his fantasy of the Persian Sultan's Court suggests comparison so often as to compel the hearer to think of Sullivan's earlier music, and recognise that the old genius was flagging towards the end of the composer's career. Whereas "The Mikado" is Sullivan at his inimitable best, "The Rose of Persia" is largely on a level that could have been reached by Leslie Stuart or Sidney Jones. It is a high level, nevertheless, and the best of the numbers have enough of the true Sullivan flavour to recall the delights of his earlier operas.

THE PERFORMANCE.

The principal comedy part the Society left—wisely, no doubt—in the hands of Mr. Richard Andean, of Savoy headquarters, who knows the work thoroughly and saw to the producing of it. Mr. Andean's Hasaan was an excellent piece of comic character acting, and his *savoir faire* served as rallying-ground for the rest of the company.

His work was matched by that of Miss Mabel Home, whose part of Dancing Sunbeam was less severe than the parts on Katisha lines which she has taken with distinction in other operas of the series. She really had more opportunity in this than she had in the others, and she rose to the occasion brilliantly. Her fantastic dancing was as comical as her termagant extravagance.

Mr. Joseph O'Neill, carrying less responsibility than usual, was more at ease, and sang with good effect. To him fell the "Drinking Song," one of the most spontaneous numbers in the opera. Mr. W. Comerford as the Sultan and Mr. A. J. O'Farrell as Abdallah did well, and every appearance of the three Court officials was occasion for joy. Their Dervish dance in the first act was the most hilarious thing in the performance. Mr. A. E. Glynn, being shorter than the others and more comical in his make-up as the Physician-in-Chief, was the most amusing, but Mr. Michael McCabe and Mr. Joseph Bouch backed him up whole-heartedly.

Apart from Miss Home, the ladies of the cast shared the honours more or less evenly. Miss Queenie Shea was the Sultana, and Miss Helen Doyle, Miss Nan McCarron and Miss Florence Evans were her slaves. Miss Jenny Tiernan, as Blush-of-Morning, one of Hassan's numerous wives, had a prominent part in the first act, and sang and danced delightfully. Other wives of Hassan were represented by Miss Claire Geary, Miss Frances Alexander, Miss Florence Harte and Miss Maggie Hall.

The chorus began their work timidly, but when they had got into the swing they gave us some excellent *ensemble* singing. In this opera the scenery and staging can be very pretty, and they were so last night. Mr T. B. Weaving was in his usual place as the Society's musical conductor, and kept things going brightly. The production can be commended as excellent entertainment, both for music and for fun.

OBLIGATO.

BROADCASTING

TO-DAY

DUBLIN (2RN)—319.1 Metres.

1.30-2.0 p.m.—Weather Forecast and Gramophone Concert. 6.0—Gramophone Concert. 6.15—Uair i dTir na n-Og—J. J. Henry. Donnchadh Mac Cailligh, Blanche Mercer. 7.0—Gramophone Record Recital. 7.30—Caint i gcomhair an Fhainne. "Sgealoigeact"—Padraig O Braonain. 7.45—Spanish—Dr. W. Starkie. 8.0—St. Finbarre's Oratorio Society, conducted by Mr. J. T. Horne, Mus.B. (A.R.C.O.) (relayed from Cork). Chorus and Orchestra—"Blest Pair of Sirens" (Parry); "Song of the Silent Land" (Panning) (unaccompanied voices with interludes for strings, organ, harp). Orchestra—Unfinished Symphony (Schubert)—(a) Allegro Moderato (b) Andante con moto. F. J. R. Cross—Two Christmas Carols (unaccompanied)—(a) "A Spotless Rose" (Howells), (b) "The Shepherds and the Mother" (Dale). Chorus and Orchestra—A Christmas Hymn, "Before the Paling of the Stars" (Dale). Strings and Harp—Londonderry Air (arr. H. Harty). Two Psalms for Chorus, Strings and Organ (Holst). Soloists—Master E. Hickey, Mr. L. Boardman. Leader of the Orchestra—Signor P. Grossi. Organist—T. W. Magahy. 9.15—Musical Chat. "The Art of Presentation"—H. R. White. 9.30—Station Orchestra. 9.45—Kathleen Reddy (soprano)—"Cois an Ghaorthaidh" (Irish, arr. Fr. Walsh); "The Lad from the Mountain" (Hughes), "The Blackbird and the Wren" (C. V. Stanford). "Weathers" (M. Besley). 9.55—H. O'Donovan and Company—Variety Half-hour. 10.35—Station Orchestra. 10.30—Weather Forecast.

BELFAST (2BE)—386.1 Metres (980 Kc.).

2.30—Radio Quartet. 4.15—Dance Music: Leon Whiting and his Miami Band. 5.0—"Holidays Abroad." 5.15—Children. 6.30—From London. 7.45—The Station Symphony Orchestra, Dorothy Rodgers (contralto), Ethel Bartlett (pianoforte). 9.0—From London. 9.40—Symphony Concert (continued). 10.35 app.-12.0—From London.

LONDON (2LO)—361.4 Metres (830 Kc.) **and DAVENTRY (5XX)—1,604.3 Metres** (187 Kc.).

10.15 a.m.—Religious Service. 10.30 (Daventry only)—Greenwich Time, Weather Forecast. 11.0 (Daventry only)—Gramaphone Records. 12.0—The Stanley Chapple Trio. May Talbot (soprano). 1.0-2.0—Georges Boulanger and his Orchestra. 2.30—Sir H. Walford Davies: "Elementary Music, No. 1—Back to the Keyboard." 3.15—Music. 3.20—M. E. M. Siepi: Elementary French. 3.50—Music. 4.0—William Hodgson's Marble Arch Pavilion Orchestra. 4.15—Mr. J. C. Squire: "On Reading Poetry Aloud." 4.30—William Hodgson's Marble Arch Pavilion Orchestra (continued). 5.0—Holidays Abroad: III.—The Rev. Frank Tatchell, "Venice and the Hills-Towns of Umbria." 5.15—Children. 6.0—Gramophone Records. 6.30—Greenwich Time, Weather and News. 6.45—Gramaphone Records. 7.0—The Right Hon. Neville Chamberlain, M.P.: "Milk and its importance to Public Health." 7.15—Songs of Hugo Wolf, sung by Roger Clayson (tenor). 7.25—Mr. Alex J. Pearse: "Wit and Humour in Books—J. Boswell's "Life of Samuel Johnson." 7.45—Wireless Military Band. John Thorne (baritone). 8.0-8.30 (Daventry only)—Mr. W. M. Tetley Stephenson: "Modern Transport—I., Roads." 9.0—Weather and News. 9.15—Sir H. Walford Davies: "Music and the Ordinary Listener. Series VI.—"Music in Double Harness." 9.35 (Deventry only)—Shipping Forecast. 9.40—"May Day" or "The Little Gipsy," a Musical Farce in One Act, music by Arne. 10.30-12.0—Dance Music: The Piccadilly Players and the Piccadilly Dance Band.

DAVENTRY EXPERIMENTAL (5GB)—491.8 Metres (610 Kc.).

3.0—Paul Moulder's Rivoli Theatre Orchestra. 4.0—From Birmingham, Police Band. Eda Kersey (violin), Edith James (entertainer at the piano). 5.45—Children. 6.30—

INTERNATIONAL GOOD-WILL.

ADDRESS AT DUBLIN ROTARY CLUB.

At the meeting of the Dublin Rotary Club yesterday, in Clery's Restaurant, Mr. Charles L. Jacob spoke on the promotion of international good-will. He recalled that last January a conference on international service was held in Lohdon, and that emphasis was then laid on the necessity of teaching the younger generations the right principles of international conduct, as well as the true facts concerning the League of Nations. The League of Nations Union had been doing good work in that direction among the schools and colleges of Great Britain. The Union had provided speakers for 1,500 schools, with 200,000 children, and 549 junior or school branches had been formed.

Irish Rotary, he said, should encourage the Irish League of Nations Society to have something similar introduced into Irish schools, and they must try and lay secure foundations for future peace by giving boys and girls the right outlook towards their relations with other peoples.

RACE AGAINST TIME.

It was of urgent importance that something should be done at once to find a better way of solving international difficulties than by the folly and wickedness of war. A new generation was growing up that was not conversant with the horrors of the Great War, and it was a race against time whether the League of Nations could be made sufficiently effective by the support of the mass of the people in the various countries before another war became imminent. Rotary already had given a valuable contribution towards the promotion of international peace and goodwill, but it had a great work still before it.

The Dublin club was a splendid example of how diverse elements could pull together in harmony and good-will: The Greystones conference showed how Northern and Southern Ireland could unite in friendly concourse to promote the ideals of Rotary. One of the objects of Rotary was the advancement of understanding, good-will and international peace through a world-fellowship of business and professional men united in the Rotary ideal of service. As they learned to understand and tolerate the viewpoint of other members of the club, as they cultivated friendship, and tried to carry out the ideals of Rotary in the business classifications they represented, they should be able to apply them in the wider spheres of life.

DISTRUST.

What hindered peace was mutual distrust, and that distrust should be replaced with mutual trust; for it was indispensable to right international relations just as much as it was in their community life. They should work for a general limitation and reduction of armaments among the nations, and the British Commonwealth should set an example.

The present condition of the world was a challenge to the Christian Churches to accept the responsibilities which lay upon them. There was urgent need for all civilised peoples to join in drastic limitation and reduction of armaments by international agreement; to rely on the organised judgment of the world, on reason, rather than on force; and to accept the jurisdiction of the Permanent Court of International Justice for the settlement of all disputes.

A PEACE MEMORIAL.

In the year 1900, said Mr. Jacob, two of the great South American Republics, Argentina and Chile, were on the verge of war with one another. An Argentine Bishop and a Chilean Bishop laboured for peace in each of their countries, and, as a result, the two Governments agreed to submit the matter in dispute—namely, that of the boundary between the two countries—to King Edward VII. for arbitration. The question was settled. Both countries then agreed to erect a statue of Christ on the border line. He had the privilege of seeing that statue about twenty years ago, and he was glad to have had the opportunity of taking a photograph of it. It stands at a height of 13,000 feet, surrounded by snowy peaks, and is a beautiful piece of work. At the base of it there were engraved in Spanish the words:—

"Sooner shall these mountains crumble to dust than Argentians and Chilians break the peace which, at the feet of Christ the Redeemer, they have sworn to maintain."

Would it not be a fine thing for them all, said Mr. Jacob, if such a memorial could be erected on the border of Ireland?

AN EXAMPLE.

An outstanding example of how peace could be maintained between two great nations was that of the United States and Canada, although there was an unarmed border of about three thousand miles. The nations of the world must come to realise the need of "beating their swords into ploughshares and leading war no more," and also of proving that friendship is better than hatred, and that righteousness alone exalted a nation.

Mr. Jacob, in conclusion, suggested that the citizens of Dublin would do well to extend kindness and hospitality to the foreign students who were at present in Dublin, as an indication of international goodwill.

DUTY OF THE PEOPLE.

The President (Mr. L. Smith Gordon) expressed, on behalf of the club, their great appreciation of Mr. Jacob's address. Too long had the people allowed themselves to be made the puppets of the politicians. Henceforth it would be the duty of the people to keep such pressure on their rulers as would prevent them going to war with anybody. He had always felt that one of the finest gestures towards peace was made in the Free State when they set up an unarmed police force.

A GESTURE OF CONFIDENCE.

Major Cooper said that the setting up of the unarmed police force was a supreme gesture of confidence in the Irish people on the part of a great man, who was now dead. Their Army, he said, was charged with the maintenance of internal peace and order, and the punishment of armed crime against the State, and could not be done without so long as men were to be had who could easily procure revolvers and use them.

Mr. Purdy, Mr. Conyngham and Mr. F. H. O'Donnell also spoke.

Mr. McConnell, hon. secretary, announced that 235 clubs out of 280 in international Rotary would be represented at the ninth annual Conference of Rotary Clubs, which would be held at Harrogate, Yorkshire, from May 7th to May 10th.

LMS

TO CONVENIENCE

PASSENGERS FOR

LIVERPOOL

Via DUN LAOGHAIRE,

Royal Mail Route

By NIGHT STEAMERS

A SLEEPING CAR SERVICE

Holyhead to Lime Street

Has been arranged.

Berths in the Sleeping Cars (First-class)

May be Reserved on Application

To Irish Traffic Manager, 15 Westmoreland St., Dublin.

TRAVEL BY THE SHORT SEA ROUTE.

DISINFECT WITH

SANITAS FLUID

AND KEEP THE HOME HEALTHY

LAW REPORTS.

COSTS OF AN ACTION.

POSITION OF ATTORNEY-GENERAL.

(BEFORE MR. JUSTICE MEREDITH.)

The case of Sheil against the Attorney-General was listed on notice. This was an application on behalf of the defendant for an injunction restraining the plaintiff, Mr. Henry Sheil, of Castlefield, Templeogue, solicitor, his servants and agents, from issuing and levying execution upon Mr. John A. Costello, the present holder of the office of Attorney-General of Saorstat Eireann, in respect of the costs awarded to the plaintiff in the action, and for an order amending and rectifying the judgment in the action and providing that the costs awarded to the plaintiff be paid to him out of moneys to be provided by the Oireachtas.

The plaintiff was a former train-bearer to the Master of the Rolls, and brought an action against the Attorney-General for compensation for loss of office. He was awarded £200 compensation, with costs, and obtained a *fi. fa.*, which he proposed to place in the hands of the Sheriff for the purpose of levying execution unless the amount of the judgment, costs and interest was paid before a specified date.

When the application was before the Court a week ago it was submitted on behalf of the defendant that the plaintiff's claim was against the Government, and that the costs should be paid out of moneys voted by the Oireachtas. The question was argued whether the Attorney-General was liable for the costs in his personal capacity or only in his official capacity, and the case was put in the list for yesterday, counsel for the plaintiff undertaking that no attempt to levy would be made in the meanwhile.

Mr. Leonard, K.C., who, with Mr. Monks (instructed by Messrs. Fottrell and Sons), appeared for the plaintiff, now said that he did not wish to add anything to what he had stated on the last occasion, except to refer his lordship to the last reported case, of Wigg and Cochrane, bearing on the question of costs against the Attorney-General, and to the case of Langrish against the Attorney-General, which was the Clerks of the Crown and Peace case, and to say that the undertaking given by him on the last day stood until his lordship made an order.

Mr. Justice Meredith asked why had the Attorney-General been made defendant, and not the Minister for Finance.

Mr. Leonard replied that in a case where one had a quarrel with any department of the Government the proper method in claiming a declaration as to rights was to make the Attorney-General defendant, and that custom went back a very long time.

Mr. Justice Meredith said that there was no question outstanding between the parties that could affect the rights of parties to costs here. As a matter of fact, the Attorney-General came in: he did not raise any question of jurisdiction, and he did not raise any question about costs. His lordship presumed that whatever might be done was not going to affect the rights of the parties to their costs, in an order made before legislation was brought in, and, therefore, he could not understand the question of costs being raised.

Mr. Finlay, who, with Mr. Bewley, K.C. (instructed by the Chief State Solicitor), appeared for the defendant, argued that the Attorney-General was sued solely in his representative capacity, and was in the position of a person who was sued as an executor. He suggested that the plaintiff was using this attempt to get his costs as a lever for the payment of the £200 compensation.

Mr. Justice Meredith said that he would reserve judgment. He hoped that Mr. Finlay would point out the distinction between the action and the question of costs.

Mr. Finlay said that he would do so. In any event, so far as he understood, it was desirous to have a decision on the point as to what capacity the Attorney-General was sued in.

CYCLIST INJURED.

ACTION AGAINST WOMAN MOTORIST.

(BEFORE MR. JUSTICE SULLIVAN AND A JURY.)

An action came on for hearing in which Patrick Timmons, of Moneystown, Roundwood, County Wicklow, claimed damages against Inez Maher, of 10 Booterstown avenue, Dublin, for personal injuries caused by the alleged negligence of the defendant in the driving of a motor car on the 26th June, 1927.

The plaintiff, in his statement of claim, set out that on the date mentioned he was cycling on the public road between Annamoe and Laragh, when the defendant's motor car was driven against him, throwing him from the bicycle on to the wind-screen of the car, and from there on to the road, causing him severe personal injuries and smashing his bicycle. He was detained in hospital from 26th June until 12th July, and was permanently injured.

Defendant denied negligence and pleaded contributory negligence on the part of the plaintiff.

At the conclusion of the plaintiff's case counsel for the defendant asked for a direction that there was no evidence of negligence on her part.

Mr. Justice Sullivan refused the application.

The hearing of the defendant's case had not concluded when the Court rose and the further hearing was adjourned until to-day.

Mr. Martin Maguire, K.C., and Mr. M. J. Ryan (instructed by Mr. Augustus Cullen) appeared for the plaintiff; and Mr. Nolan-Whelan (instructed by Messrs. Taylor, Son and Robinson) for the defendant.

SALE OF MOTOR CYCLES.

DUBLIN ENGINEER'S APPEAL.

(BEFORE THE CHIEF JUSTICE, MR. JUSTICE FITZGIBBON and MR. JUSTICE MURNAGHAN).

The hearing was continued in the Supreme Court yesterday of the appeal by Mr. Francis A. Wallen, motor and cycle engineer, of 11-12 St. Andrew street, Dublin, from the judgment of Mr. Justice Hanna, sitting in the High Court, without a jury, in favour of the Triumph Cycle Co., Ltd., Coventry, the defendants in an action which was brought by the appellant claiming £5,000 damages for alleged breach of contract to employ him as sole agent for the defendant company for the sale of Triumph motor cycles and motor spare parts, in Dublin and surrounding districts, for the season ending 31st August, 1925. The appellant sought to have the judgment set aside and judgment entered for him, or, alternatively, to have a new trial ordered.

Mr. Jellett, K.C., Mr. A. Meredith, K.C., and Mr. Marnan (instructed by Messrs. Little and Cullen) appeared for the appellant; and Mr. M. Maguire, K.C., Mr. Bewley, K.C., and Mr. McGuckin (instructed by Mr. H. B. O'Hanlon) for the respondents.

Mr. Bewley, K.C., for the respondents, referred to the varying nature of the terms of agreement between the parties from year to year, and addressed the Court at considerable length.

The further hearing was adjourned until to-day.

FORTUNES OF MINORS.

£3,000 FOR GALWAY LANDS.

(BEFORE MR. JUSTICE MEREDITH.)

In a case of Keevan against Goulding, Mr. Martin Maguire, K.C. (instructed by Mr. Joseph Dixon), on behalf of the defendant, James A. Goulding, guardian of the fortunes of the minors in the action, applied for liberty to accept an offer of £3,000 for the lands of Prospect Hill, containing 119 acres 2r perches, and the lands of Mweloon, containing 84 acres 1 rood and 24 perches, situated in County Galway, the subject matter of the suit, including the furniture and the live-stock on the lands.

Counsel said that the matter arose in the administration of the estate of the late Myles J. Keevan, who was a gentleman farmer, of Oranmore. Mr. Keevan died on the 17th September, 1921, having made a will, dated 15th September, 1921, by which he disposed of this property amongst his family. He left one-third of the farm to his brother, Edward, in the event of his returning from Australia, which Edward subsequently did, and two-thirds to his grand-daughters, Delia and Honora Keevan. He left legacies amounting to about £2,000, and directed that any deficiencies in these legacies should be charged upon the lands. The will was a very complicated one, and subsequently would be the subject matter of a summons to construe it.

The position was that the grandchildren, Delia and Honora, and three others were entitled to legacies of £500 each. They were all minors, but Delia had now come of age, although nominally she was still under the care of the Chief Justice, who had had a valuation of the lands made by his own valuer. The offer was made by a relative in Australia, who would be able to retain the property for the family, and in these circumstances the Chief Justice strongly recommended that the offer should be accepted so far as the minors were concerned.

Mr. Justice Meredith said that it seemed to him most likely that £3,000 was the full value of the land.

Mr. Maguire—It is more than the full value, considering the prices now paid for land. It is rather a unique offer, and I would urge that it should be accepted.

Mr. Hubert Hamilton, K.C. (instructed by Mr. C. J. Reddy), who appeared for the plaintiff, Edward Keevan, said that his client had not been able to get a better offer, and he supported the present application.

Mr. Justice Meredith made an order for the sale of the lands. He directed that the offer be accepted, £1,000 to be lodged in court, and the sale to be closed before the 1st of next July. He allowed the plaintiff and defendant and Honora Keevan their costs.

Mr. Naish (instructed by Mr. J. R. Peart) appeared for Mrs. Keevan, and Mr. L. O'Dea, solicitor, for the minor, Honora Keevan.

"FEDERATED EMPLOYERS, LIMITED."

OLD-ESTABLISHED BODY EXTENDS ITS SCOPE.

The Dublin Employers' Federation, which has been in existence for a great many years and has served its purpose very effectively, has altered its memorandum of association so as to enable it to extend its work beyond the limits of the City of Dublin and its neighbourhood to the entire Free State.

Yesterday, Mr. J. M. Fitzgerald, K.C., with whom was Mr. John R. Coughlan (instructed by Messrs. Casey, Clay and Collins), applied to Mr. Justice Johnston, on the petition of the Federation and on an affidavit of its Secretary, Mr. Charles M. Coughlan, for an order sanctioning the alteration of the memorandum and the adoption of the new title, "Federated Employers, Ltd."

Mr. Justice Johnston made the order asked for.

Thousands of ladies keep a box of Martin's Pills in the house. Those who use them recommend them, hence their enormous sale. Price 5s. Sold by all Chemists and Stores; or post free from Proprietors, Martin, Chemist, Southampton. —(Advt.)

IN THE NORTH OF IRELAND.

(FROM OUR SPECIAL CORRESPONDENT.)

BELFAST, Monday.

THE week-end in Belfast was favoured with glorious weather, and the various summer sports were inaugurated under the happiest of conditions. Cricket has come into its own once more, and several games under the auspices of the Northern Union Senior League were played last Saturday. Although first-class cricket could not yet be expected, there was some excellent batting and a number of big individual scores, including 95 by James Macdonald, of North Down; 49 by T. J. Macdonald, of the same team, and 42 by G. Crothers, of Lisburn. The wickets were in excellent condition, and, with such a good start, everything promises well for a successful season.

THE BOWLING FRATERNITY.

The bowlers also came out in force on Saturday, virtually all the greens being opened with the customary ceremonial. In this connection the Corporation deserves the highest praise for the provision it has made for the recreation of the citizens. At the opening of the Victoria Park green Councillor McKinney, Chairman of the Public Parks and Playgrounds Committee, pointed out that they had now under their control seven bowling greens, twenty-five cricket pitches, forty-six tennis courts, thirty-three football grounds, four hockey grounds and seven putting greens, while, including the seven playing grounds for children and the public parks, they have now within the city no less than 460 acres of ground devoted to the enjoyment of the citizens. This imposing list shows that, whatever its faults, the Corporation has the well-being of the people at heart, and still further developments in this direction are promised. A pleasant feature of Northern bowling is that women are finding in it a happy attraction, and many of them are becoming expert players.

DRAWBACKS OF SEPARATION.

At a meeting of the Independent Labour Party in Belfast last night Mr. Cahir Healy, one of the Nationalist members of the Northern Parliament, lectured the Craigavon Cabinet on its policy of separation. Describing the Six Counties as the "Rebellious North," he said that, while Nationalists had no desire to force their views upon the province, they must never cease to assert their determination to restore the national unity of the country, as much in the interests of their opponents as their own; for partition would end in national disaster if allowed to become fixed. The final result of separation, he said, would be that they might close the shop, put up the national shutters, and betake themselves to prayers or poetry.

This dismal picture is tinged with Mr. Healy's own Celtic imagination, but some of his views are worthy of consideration. Partition has certainly its drawbacks on both sides of the border, and there is a growing volume of opinion against its irritating restrictions; but time and the stern logic of economic laws must be allowed to work out the remedy. The foundation stone of the new parliamentary buildings at Stormont is to be laid by the Duke of Abercorn on the 19th of this month, and the Prime Minister has declared that the completion of that great structure will symbolise the permanent division of Ireland; but the destinies of a nation are not to be irrevocably settled by the erection of a monument of stone and mortar, no matter how imposing. People will continue to progress even when strongholds are crumbling into ruins.

INCREASING UNEMPLOYMENT.

The latest figures reported regarding unemployment in the Six Counties are not very encouraging, and do not support the official statement made some time ago that "there is no widespread distress in Ulster." It is recorded that there is a substantial increase in unemployment in Carrickfergus, due to further depression in the linen industry, particularly in the coarse end of the spinning trade; and the same unhappy story has to be told regarding Lisburn—the original home of the industry—where 528 men, 503 women, 22 boys and 28 girls are registered for unemployment. It is stated that the increase in the number registered is due principally to acute depression in the linen industry in general, but applies more specially to spinning and weaving concerns. Reference is made to the fact that many of these people are known to be working short time or casually employed, but in a small town like Lisburn such a large army of workless men and women is significant of the real state of affairs.

The further increase in unemployment recently foreshadowed by the Speaker of the Northern House of Commons and by the Minister of Commerce appears to have been only too well founded on the economic situation, but it is better to face difficulties than to be misled by rosy promises of prosperity impossible of fulfilment. An increase of 86 on the unemployment register is also reported from Londonderry, where the number on the live register is given as 1,424. Of course, the official reports take no account of the multitude of workless who are not entitled to benefit on any of the insurance and relief schemes. They are in the worst plight of all.

RESTRICTION OF RENTS.

The action of the Government in rejecting the proposal to extend the Rent Restrictions Act in respect of rents or valuations between £26 and £52 per year for a further period has created a mild sensation in the city. The Government's own organisation, the Ulster Unionist Labour Association, of which the Minister of Labour is the chairman, passed a resolution in favour of continued restriction, and numerous other loyal societies have expressed their approval, while prominent members of Parliament have supported it, but without avail. Long ago it was stated by the Minister of Home Affairs that control would be maintained until a sufficient number of houses had been built to supply the demand, and no one claims that such a happy state of affairs has so far been reached.

With so much unemployment and wages at a low standard it is felt that the authorities are acting harshly in removing a safeguard, and in this matter the Government is losing the sympathy of many of its supporters. Even some of those in the counsels of the Cabinet are surprised. Mr. Moles, the Chairman of Ways and Means in the Northern House of Commons, stated recently that in the interests of the whole community it was desirable to retain the Rent Restriction Act until a sufficient number of new buildings in the various classes of property had been built to meet the housing demands.

THE COMING STORM.

This question is not a political one. All sections of the community are interested in it, and it is felt that the Government has failed to appreciate the strength of public opinion. Protests are already being made. At a meeting during the week-end of the Willowfield Branch of the Ulster Tenants' Defence Association—representing, perhaps, the most loyal district in the city—a resolution was passed condemning the Government for its refusal to extend the Act, and calling upon their representatives in the Northern Parliament "to oppose the Government and to vote against them so that they may be dismissed from office, for refusing to give effect to the voice of Ulster." Mr. Magill, President of the Association, stated that while loyalty was one of the principal planks in their platform, they were opposed to the Government on this question.

This incident is significant; for it reflects what is taking place in many other quarters, and although old friendships frequently prevent the public expression of opinion, no one can doubt that resentment is both widespread and strong. It is only by wise measures that the coming storm may be averted, and earnest supporters of the Craigavon *régime*, desirous of its best interests, are hopeful that a more generous spirit may be revealed. Discontent is rife in the working-class districts, and it would be well if something could be done to bring about a happier condition of affairs. The Government has the remedy in its own hands, if it cares to apply it.

ARTIFICIAL SILK PROSPECTS.

With the continued depression in the linen trade, manufacturers in the North of Ireland are considering other methods by which they may improve their position, and a good deal of attention is being directed to the development of the artificial silk industry. A factory has already, with Government assistance, been established near Ballymena, and it is said to be progressing satisfactorily. The matter was mentioned at a meeting of the Londonderry Chamber of Commerce during the week-end, and it transpired that several strong financial houses interested in the project locally have been inquiring into its capabilities with a view to setting up a branch of the business in the Maiden City.

A committee has already been appointed to deal with the question, and its convener, Mr. John McVeigh, reported that various firms have been in communication with the Government and the Ministry of Commerce requesting information, and it is hoped that the negotiations will lead to practical results. A conference between all the parties concerned is to be held at an early date, when the Government position will be explained and proposals considered. It has been stated that Northern Ireland is peculiarly suited to the manufacture of artificial silk, even as it is to linen, and it may be that it will yet take an important place in the development of the new industry.

BATTLE CRUISER FOR BANGOR.

The announcement that the battle cruiser Repulse will pay a visit to Bangor, County Down, in June, arriving on the 19th and remaining until the 25th, has given much pleasure to the loyal people of the North, and the officers and crew are assured of a cordial welcome. Arrangements are being made to entertain the visitors, and the principal hosts at Bangor will be the Borough Council and the Royal Ulster Yacht Club, which has many happy associations with the men of the Grand Fleet. In Belfast the officers and other ranks will be the guests of the Lord Mayor, as representing the city, and of the Harbour Board as the portal authority. The Repulse, which is commanded by Captain Francis G. Chilton, is a sister ship of H.M.S. Renown (26,000 tons), in which the Duke and Duchess of York voyaged to the Antipodes a year or so ago.

IGNORING COURT ORDER.

JUSTICE AND A BADLY DRAFTED ACT.

The Enforcement of Court Orders Act was described by District Justice Kenny at Longford Court as badly drafted. An application was before him to have Matthew Cassidy, a building contractor, committed to prison for failing to pay the amount of a decree under an instalment order made by the court in 1927.

Mr. Farrell, solicitor, who made the application, said that Cassidy had been fooling the courts for the past three years. Six months ago an order was made committing him to prison in default of paying a decree. On appeal to the Circuit Court, Judge Wakely quashed the order, holding that the District Justice had not specified the particular instalment in respect of which Cassidy was committed.

Cassidy was not in court, but the Clerk said that he had been with him seeking a warrant on an information for the arrest of the Sheriff for the county. "He wants the Sheriff arrested at all costs," the Clerk added.

"That is always his counterblast," remarked Mr. Kenny, who told Mr. Farrell that he would not issue a bench warrant for the defendant to be brought into court until he further looked into the Act, which, he said, appeared to him to be badly drafted.

Mr. Farrell said that if a man in the position of Cassidy could ignore a court order the whole effect of the Enforcement of Court Orders Act was "a frost."

Mr. Kenny said that the Act gave no discretionary power to a Justice as to the making of the first order for instalments, and so there might be a second application for imprisonment, based on an absolutely futile order. He adjourned the case for further consideration.

KITCHENER SCHOLARSHIPS.

The 1928 awards of the Kitchener scholarships to sons of officers and men of His Majesty's Forces were announced by the Council of the Lord Kitchener National Memorial Fund last night. They included the following:—

A. W. H. Breakey, Dublin High School, Trinity College, Dublin.

G. Paltridge, Mountjoy School, Dublin, Trinity College, Dublin.

FIXING STANDARD CHARGES.

DECISION OF FREE STATE RAILWAY TRIBUNAL.

POOLING ARRANGEMENT WITH TRAM COMPANY.

At yesterday's sitting in the City Hall, Dublin, of the Free State Railway Tribunal, Judge O'Brien, Chairman, delivered the judgment of the Court with regard to the question of standard charges.

We will not fix standard charges, he said, which are to be used merely as "maximum charges."

We, therefore, decide that the standard charges, when fixed by us, shall be the actual charges which the company shall be entitled to make, except as provided by the Act, and that the basis stated in this limb of the question is not correct; that standard charges should apply to a reasonable proportion of the actual merchandise to be conveyed in every class and every schedule of charges; and that the company's estimates of revenue should be amended accordingly.

Judgment also was given in the matter of the Great Southern Railways Company for leave to enter into an agreement with the Dublin Tramways Company for the pooling of passenger receipts on certain sections of their respective undertakings.

Giving his decision on the question of standard charges, Judge O'Brien said—

The Court having now reached the stage of dealing with the settlement of standard charges, the Minister for Industry and Commerce has put before us a statement of his views as to the proposals of the Great Southern Railways Company (hereinafter called "the company"), out of which emerge certain questions, of which three are now ripe for decision. The Minister, in the statement of his views, sets out the steps leading to the stage which at present engages our attention, and we think that a summary of those steps will make more easily understood the questions for our decision and our decision thereon. Every one of those steps arises under Part III. of the Railways Act, 1924, which we will hereafter call "the Act."

Under Section 26 we have determined the classification of merchandise.

Under Section 53 (1) and (4) we have determined—

A—The amount of standard revenue	£1,169,900
B—Expenditure on railway working	3,440,700
C—Interest, rentals and other fixed charges, excluding loans	49,910
Total	£4,660,510
From which we deduct:—	
D—Revenue from other sources..	361,100
Leaving the gross revenue	£4,299,410

Under Section 27 the company has submitted to us schedules of the standard charges proposed to be made according to the classification determined by us.

The company has asked us, when settling the standard charges so submitted, to do so in accordance with a variation thereof as contained in a book of amended or revised schedules of charges put in by the company on the 5th day of March, 1928.

THE STANDARD REVENUE.

Our duty under the statute is to settle charges such as will (together with other sources of revenue), as far as practicable, yield the standard revenue. Standard revenue cannot be obtained without the expenditure necessary to earn it, so that, in fact, charges have to be settled with a view to the production of gross revenue, which, as before set out, amounts to the sum of £4,299,410. But the company do not, they say, ask for charges to produce more than a gross sum of £4,153,000—that is, £146,410 less than the gross revenue—and the evidence before us on behalf of the company is to the effect that the schedules of charges submitted, as varied by the revised schedules when applied to their estimated *quanta* of traffic, together with the estimated revenue to be obtained from exceptional charges, will produce this sum.

THREE QUESTIONS.

We may now state the three questions which we are asked to decide:—

1—Whether the method of charge for fractions of a mile which the company propose to employ is correct? The Tribunal is satisfied that it is incorrect, and requires the company to furnish a corrected estimate of the revenue to be obtained on the basis that the statutory method of charge is applied.

2—Is the Tribunal satisfied with the company's estimate of the *quanta* of traffic to be carried in the "A" year?

We propose to deal with the *quanta* of goods, minerals and live-stock to be carried by merchandise train in "A" year, on which the company's estimate of revenue is based, being satisfied with the company's estimate of the quanta of passenger train traffic.

ESTIMATE OF QUANTA.

The evidence and statements of the company show that their estimate of the *quanta* of goods, minerals and live-stock to be carried by merchandise train in "A" year reflects an increase of 2.73 per cent. as regards goods and minerals, and 5.33 per cent. as regards live-stock, over the actual *quanta* carried in the year 1927. The Minister submits that these increases are not sufficient, and that, having regard to the fact that there is evidence of progressive increase in the trade of the Irish Free State, indicating a return to normality, as afforded not alone by the company's statements, but also by information, such as is to be found in the statistics prepared by the Department of Industry and Commerce, showing considerable increases of certain commodities—such as pigs, eggs, hides and wool—exported from the Irish Free State in the year 1927, the company's estimate of *quanta* should be increased.

AMENDED REVENUE ESTIMATES.

We have given this matter our careful consideration and have arrived at the decision that the company's estimates of *quanta* are too low, and should represent an average increase in goods and minerals of not less than 6 per cent., and in live-stock an increase of not less than 7 per cent. over the *quanta* of these traffics in 1927. We consequently direct the company to furnish amended estimates of revenue to be obtained in the "A" year, based on the increased percentages determined by us on the *quanta* of goods, minerals and live-stock.

3—The third question (which has two limbs) has arisen in this way:—The company assert that the standard charges to be settled by us are merely "sign-posts," or in other words, "maximum charges," and state that, relying on this interpretation of standard charges, they have submitted schedules of standard charges for some of the classes of merchandise determined by our classification, and for certain commodities provided for by special schedules, on the basis that nothing will be carried at standard charges, and that their estimates have been prepared on this basis. From the foregoing a question arises, which may be propounded as follows:—

A—Are the standard charges, when fixed by us for the company, to be actual charges, or merely maximum charges? and

B—Is the basis on which the estimates of revenue of the company have been prepared—namely, that nothing will be carried at standard charges under the schedules of standard charges, submitted by the company for some of the classes and for certain commodities provided for by special schedule, correct?

TWO CARDINAL OBJECTS.

We do not think it is necessary to go to exhaustive detail to answer this question. The Act was passed to carry into effect two cardinal objects. The first, to fuse into one company all the railway companies in the Irish Free State; and the second, to secure that, in future, standard or uniform charges should be made by the new amalgamated company. The Oireachtas knew well the difference between maximum charges (Sections 24 and 31) and standard charges (Section 52). If the second object had not been aimed at by the Oireachtas, one may well ask why are the elaborate provisions designed to secure this end contained in Part III. of the Act, almost the whole of which would have been otherwise unnecessary? That this object was aimed at may be demonstrated by a brief examination of a few of the many sections contained in Part III.

MERCHANDISE.

Section 26 directs us to classify merchandise for the company. Why was this necessary? A classification already was in existence, which, according to the company's argument, was quite good enough for their purposes.

We think one of the purposes for which classification was directed was to secure the absorption, as far as possible, into appropriate classes to which standard charges would apply of commodities at present carried at exceptional rates.

Section 27 provides that the company is to submit to us schedules of the standard charges proposed to be made according to our classification. Section 28 provides that we are to settle these schedules.

THE "APPOINTED DAY."

Section 29 provides that the charges fixed by us shall be the charges the company shall make with no variation upwards or downwards, unless by way of an exceptional rate continued, granted or fixed under that Act.

Section 34 provides that on the "appointed day" all exceptional rates in operation before that day shall cease, with certain specified exceptions.

Section 35 allows the company on or after the "appointed day" to grant new exceptional rates, but only on compliance with the provisions therein contained, and with the safeguard that the Minister may in certain instances refer them to this Tribunal, and we may take either or both of the following courses:—

(a) Revise the standard charges;

(b) Cancel or modify all or any of such exceptional rates.

EXCEPTIONAL CHARGES.

Section 53 provides that the standard charges to be fixed by us in the first instance (the stage we are now at) shall be such as will, with other sources of revenue, yield the standard revenue. The argument of the company tested ruthlessly is that standard charges need yield nothing and that the company may earn all its revenue from exceptional charges.

Section 54 directs us to review the standard and exceptional charges at the end of the first complete financial year, and each succeeding year, on the experience of the operation of those charges for the period during which the standard charges have been in operation (the argument is that they are, of necessity, to have no operation, save as maximum charges), and if the net revenue obtained by the Company is in excess of or less than the standard revenue we are to modify the standard charges and make a corresponding general modification of the exceptional charges.

THE DECISION.

We think this brief summary of the practical effect of the sections we have mentioned is, without further elaboration, most convincing. It certainly enables us to come to a clear decision on both limbs of the question. We will not fix standard charges which are to be used merely as "maximum charges." We therefore decide:—

(a) That the standard charges, when fixed by us, shall be the actual charges which the company shall be entitled to make, except as provided by the Act; and

(b) That the basis stated in this limb of the question is not correct; that standard charges should apply to a reasonable proportion of the actual merchandise to be conveyed in every class and every schedule of charges, and that the company's estimates of revenue should be amended accordingly.

QUESTION OF APPEAL.

Mr. R. J. Kelly, who, with Mr. E. J. Phelps, K.C. (instructed by Mr. McDonnell), appeared for the Great Southern Railways, said that in the event of an appeal nothing further could be done until next November.

The Chairman asked if counsel wanted time to look into the amendments.

Mr. Phelps said that if they took an appeal to these decisions, there would be no earthly chance of getting a hearing by the Court of Appeal before next November.

The Court was then adjourned till May 14.

RAILWAY AND TRAMWAY COMPANIES.

JUDGMENT IN PROPOSED POOLING ARRANGEMENT.

The Chairman, giving the Court's decision on the application of the Great Southern Railways for authority to enter into a pooling arrangement with the Dublin Tramways Company with regard to passenger receipts on certain sections of their respective undertakings, said that the evidence of the railway company was to the effect that the purpose of the agreement was to prevent uneconomic competition between the two companies, and that it was decided to omit from the pool:

Local tramway receipts between Nelson's Pillar and any point up to and including Haddington road;

Railway traffic to and from Carlisle Pier;

Through railway traffic, and

Existing tramway fares not exceeding two-pence, subject to a provision that the Tramways Company was not to vary the excluding fares or corresponding stages without the consent of the railway company.

Mr. J. Ingram had put before them the views of the Minister for Industry and Commerce which had greatly assisted them.

They had carefully considered the proposed agreement in all its bearings, and they thought that the basis of division derived from the workings of the year 1926 was not the proper one to apply. It would appear that the selection of the year 1926 as the base year was accounted for by the fact that the negotiations between the parties for this pooling agreement were completed during the course of the year 1927. They were aware that changes of considerable import, affecting passenger traffic on the tramway pool area occurred during the year 1927, which would have been reflected in the accounts of the parties for that year, and had afforded a more reasonable basis of division.

"UNFAIR BASIS."

The Chairman went on to say that they further thought that the inclusion of all passenger receipts (save Carlisle Pier and through traffic) in the railway pool area, and the exclusion of all tramway fares up to two-pence, on the face of it, showed an unfair basis of division of the pool.

They also thought that the existing 'bus services of the Tramways Company must have a serious effect on the carryings of both the tramways company and the railway company; but that, in all probability, the effect was more serious on the carryings of the tramway company itself.

With reference to the provision that if either company proposed to establish an omnibus service, competing with the sections of railway or tramway, the other company might require it to be a joint one, they thought that it was of little, if any, value to the railway company. The Tramways Company, prior to this year, had established its competing 'bus services, and might, by putting additional 'buses into service, increase them to any extent it desired, and at the same time reduce its tramcar service. The Tramways Company was not likely to establish a new competing 'bus service, but if the railway company desired to establish a competing 'bus service, the Tramways Company might require it to be a joint undertaking. In their opinion, the provision seemed to be one-sided and in favour of the Tramways Company.

THE DECISION.

Lastly, under Section 61, the Court were only empowered, having had due regard to the provisions of the Railways Act, 1924, to give authority to enter into such an agreement as that proposed, and, from this point of view, they had come to the conclusion that the proposed agreement, if completed, would adversely affect the revenue of the railway company, and decided that they would not authorise the railway company to enter into it.

£5 EACH WEEK FOR RECIPES

The following Cash Prizes will be awarded weekly for the best and most novel Recipes for using

WHITE'S R.S.O. FOOD

as part of the daily dietary

One prize of £1	- -	£1	0 0
Two prizes of 10/- each	- -	£1	0 0
Four prizes of 5/- "	- -	£1	0 0
Sixteen prizes of 2/6 "	- -	£2	0 0
		£5	0 0

The most general method of using this invaluable food is as a light gruel diet for infants and invalids. But there are numerous other ways of using it—in various kinds of bread, biscuits, pies, cakes, custards, &c., &c., which appeal to all ages. Whilst recipes for gruel dishes and the like are not barred, provided they be novel, new recipes not so generally in use are more particularly invited.

CONDITIONS.

Any number of recipes may be sent in, provided each is accompanied by an R.S.O. Food Coupon, to be found inside each tin.

All recipes sent in will be submitted to our Cookery Expert, whose decision will be final.

No correspondence can be entered into regarding this competition.

We reserve to ourselves the right to publish any prize-winning recipe.

Please address envelope, with Coupon enclosed, to "R.S.O. Food Recipes Competition," White, Tomkins and Courage, Ltd., Corporation street, Belfast.

Names of winners will be published each week.

Sold by chemists and grocers everywhere.

White's RSO Food

WHITE, TOMKINS & COURAGE, LTD.

Belfast, Tandragee, &c. London, Liverpool.

THE COLOUR EXPERT

Take your difficulties to the Drummer—the colour expert. His fee is moderate. For a small sum he will make your wardrobe completely up-to-date. Gowns, Jumpers and Lingerie, in the new season's shades; and he can renovate all curtains and faded covers. There is a range of 28 fast colours at 4d. each.

DRUMMER DYES

For everything that can be dyed

Send for free booklet: EDGES, BOLTON

PUBLIC AMUSEMENTS.

GAIETY THEATRE.
At 7.45 the performance will be under the patronage of HER EXCELLENCY MRS. JAMES McNEILL, who has intimated her intention of being present.
THE RATHMINES AND RATHGAR MUSICAL SOCIETY,
GRAND PRODUCTION OF
"THE ROSE OF PERSIA."
Music by Sir Arthur Sullivan. Book by Basil Hood. (With permission of Mr. R. D'OYLY CARTE). FULL CHORUS AND AUGMENTED ORCHESTRA. MATINEE SATURDAY AT 2.30.
Next Week: The Successful Musical Comedy,
"LADY LUCK."

OLYMPIA THEATRE.
TWICE NIGHTLY ..... 7 and 9.
THE HOT COMEDY REVUE,
"THE MUSTARD CLUB."
All-Star Cast includes
TOMMY NELLDON, MONA WARWICK, NEVILLE DELMAR.
Box Office, 11—4.30. Phone 3208.

ABBEY THEATRE.
TO-NIGHT and FOLLOWING NIGHTS at 8.
MATINEE SATURDAY, at 2.30.
FIRST PRODUCTION OF
"THE BLIND WOLF,"
By T. C. MURRAY.
Next Week—
WEDNESDAY and following nights in the week: "THE PLOUGH AND THE STARS."

METROPOLE CINEMA.
CONTINUOUS ..... 2.0 to 11.0 p.m.
IVOR NOVELLO and MABEL POULTON
IN
"THE CONSTANT NYMPH,"
By MARGARET KENNEDY.
Daily at 2.0, 4.30, 6.40, and 9.0 p.m.

THE GRAFTON.
"VIRTUE."
A Story of Love, Life and Laughter in Gay Vienna.
Featuring DINA GRALLA
And WERNER PITTSCHAU.
2, 4.20, 6.40, 9.

GRAND CENTRAL.
"THE BLACK DIAMOND EXPRESS MYSTERY,"
Starring MONTE BLUE and EDNA MURPHY.

DON'T FORGET
ROYAL HIBERNIAN ACADEMY EXHIBITION,
METROPOLITAN SCHOOL OF ART,
KILDARE STREET.

TO-NIGHT'S GREAT ATTRACTION.
GREYHOUND RACING,
HAROLD'S CROSS PARK.
ADMISSION, 1/- to 5/-.
See Sports Pages for further particulars.
K.A.A.

OLD PORTORA UNION
ANNUAL DINNER,
To be held in
GRESHAM HOTEL,
TUESDAY, 8th MAY, 7.30 p.m.
TICKETS 8/6.
From C. M. TAYLOR,
47 Fitzwilliam square, Dublin.

'Phone 1758, 1759. PLAZA. And Book Your Table.
TO-DAY (TUESDAY), WEDNESDAY and THURSDAY, 8 p.m. till 12 p.m. Admission 2/6
FRIDAY—DALKEY HOCKEY CLUB DANCE. Flannels or Evening Dress, 9 p.m. till 2 a.m. Admission 5/-
SATURDAY—DANCE, in aid of the South Great George's street STREET TRADERS' COMPENSATION FUND. Dress Optional. 9 p.m. till 2.30 a.m. Admission 5/-
EVERY AFTERNOON, 3.30 till 6 p.m. Admission 1/-
EXCEPT SATURDAY, Admission 1/6
PETE LOW AND HIS NEW PLAZA BAND DIRECT FROM LONDON.
Refreshments at City Prices
SUNDAY, MAY 6th, DANCING, 8.30-11.30. Admission 2/6

BEFORE THE THEATRE DINE AT THE
NEW GRILL ROOM
OF THE
ROYAL HIBERNIAN HOTEL
SPECIAL THEATRE DINNER FROM 6 O'CLOCK.
THE MOST UNIQUE ROOM IN DUBLIN.
POPULAR PRICES.
'Phone—8023/4/5.

PUBLIC NOTICES.

CENTRAL CATHOLIC LIBRARY.
LENDING DEPARTMENT
NOW OPEN ON THURSDAYS, from 1 to 4 o'clock, for the convenience of Country Subscribers; And Open as usual on WEDNESDAY and SATURDAYS, same hours;
TUESDAY EVENING, 7 to 9 o'clock.

URBAN DISTRICT OF RATHMINES AND RATHGAR.
RATES NOTICE
FOR RATES MADE APRIL 30, 1928, FOR YEAR ENDING 31st MARCH, 1929.
LOCAL GOVERNMENT (IRELAND) ACT, 1898.
Notice is hereby given that the Urban District Council of Rathmines and Rathgar have this day made, under the provisions of the following Acts:—Rathmines and Rathgar Improvement Acts, 1847, 1862, and 1866; the Rathmines and Pembroke Main Drainage Act, 1877; the Public Health (Ireland) Acts, 1878 to 1913; the Milltown Extension Act, 1880; the Rathmines and Rathgar Water Act, 1880; the Rathmines and Rathgar Improvement Acts, 1885, 1892, 1895, 1897 and 1903; the Public Libraries Acts, 1855 and 1877; the Agricultural and Technical Instruction (Ireland) Act, 1899; the Public Parks Act, 1869, and Acts incorporated therewith; the Local Government (Ireland) Act, 1898; the Local Government Board (Ireland) Provisional Orders Confirmation (No. 3) Act, 1900; the Dublin, Rathmines and Rathgar and Pembroke Equalisation of Rates Act, 1901; and other Acts in force within the District, authorising expenditure for Public Health and other Sanitary purposes the following rates in the £ on Urban District Rate ..... 8s. 6d.
Poor Rate, or Collectable as such..... 4s. 2d.
The Rate Book is now in my custody, and a duplicate thereof, so far as Poor Rate is concerned, has been transmitted by me to the Clerk of the Dublin Union, and may be inspected by any person affected thereby at the Council or Union Offices, on any day between the hours of 10 a.m. and 4 p.m., (Saturday 10 a.m. to 1 p.m.) exclusive of Sundays and Bank Holidays, and the said Rates will be payable from and after the publication of this notice.
Signed this 30th day of April, 1928.
SEACOME MASON,
Clerk of the Council.
Town Hall, Rathmines. K.A.A.

LIVERPOOL VICTORIA FRIENDLY SOCIETY
Head Office: VICTORIA HOUSE, SOUTHAMPTON ROW, LONDON, W.C.1.
Notice is hereby given that a Special General Meeting of Members of the above Society will be held in the Victoria Hall, Victoria House, Southampton Row, London, W.C. 1, on THURSDAY, 7th JUNE, 1928, at 7 p.m., for the following purposes:
(1) The Election of a Trustee.
(2) The Election of an Arbitrator.
(3) The consideration of the guarantee at an increased bonus in the ordinary branch tables, 14d and 15s.
Should any member be desirous of moving a resolution relative to the business to be brought forward at this meeting, he must give twenty-one clear days' notice of same in writing to the Secretary or Chairman at the Head Office of the Society.
Admission to the meeting can be obtained only on production of the Premium Receipt Book, in accordance with the provisions contained in the rules of the Society relating thereto. Doors will be opened at 6.30 p.m. Chair will be taken at 7 o.m. prompt by J. A. Roberts, Esq.
By Order of the Committee of Management.
J. A. ROBERTS, Chairman.
J. FREEMAN, Secretary.

ADVERTISEMENT INDEX.

	Page		Page
Amusements	2	Medical Appointments	2
Apartments	12	Miscellaneous	12
Auctions	12	Money Partnership	2
Business Premises	12	Motor Matters	2
Bicycles	2	Music, Pianos	2
Cattle and Live Stock	12	Opticians	12
Coals	1	Poultry, Eggs	12
Contracts	1	Public Notices	6
Dogs	12	Representatives	2
Dress	12	Seaside and Country	12
Education	1	Shipping	1
Furniture	12	Situations Vacant	2
Garden	2	Specific Articles	2
Government Notices	6	Sports and Pastimes	12
Hotels	1	Stabling	12
Houses and Lands	12	Tuitions	2
Houses to Let	12	Typewriting, Copying	2
Legal Appointments	2	Vehicles	12
Legal Notices	6	Wireless	2
Lost and Found	2	Yachts	12
Washinery	12		

PUBLIC AMUSEMENTS.

THEATRE ROYAL.
6.45 ..... TWICE NIGHTLY ..... 9.0.
Empire Entertainment Enterprises Present
A CUTE, CLEAN, AND CLEVER COMEDY REVUE,
D.O.R.A.
Big Cast of well-known Revue Artists includes
BERT MURRAY,
THE TWO CANADIANS, FIONA FALDA, WHITMORE AND LE GARDE,
THE 8 WENDLA GIRLS, REG HISCUTT,
THE ROYAL COURT FOLLIES,
BEX AND BEX.

THEATRE ROYAL.
A CHILDREN'S PLAY, entitled
"THE COBBLER'S REWARD,"
Will be presented by Pupils of Miss Muriel Catt on
SATURDAY, 12th MAY,
AT 2.30 P.M.
Booking at 120 Lower Baggot street between the hours of 11 and 1 o'c. and 6 and 7 p.m.

THE PAVILION,
DUN LAOGHAIRE. 3.30 TO 10.15.
TO-DAY and TO-MORROW ONLY.
"CONVOY."
A Dramatic Story of the Navy's "Silent Service." At 3.30, 6.5 & 8.40. Comedy, Interest Films, etc. THURS.:—"AN AFFAIR OF THE FOLLIES."

CAPITOL— (DUBLIN'S MECCA).
DAILY at 2.30, 4.50, 7.10 and 9.30.
"IN A MONASTERY GARDEN."
From the Famous Story, "The Rosebush of a Thousand Years."
With a BRILLIANT ALL-STAR CAST.
SPECIAL INTRODUCTORY SCENA.
ON THE STAGE:
ALEX. C. FRYER and his CAPITOLIANS
And 12 CAPITOL TILLER GIRLS
In an Artistic Capitol Presentation, including
UNDER THE MOON
And Excerpts from "The Desert Song."

ROYAL DUBLIN SOCIETY.
GREAT SPRING SHOW
AT BALLSBRIDGE
MAY 9th, 10th, 11th, & 12th, 1928.
THE NEW FEATURES OF THIS SHOW WILL INCLUDE DAILY LECTURES ON IMPORTANT AGRICULTURAL SUBJECTS (ADMISSION FREE) IN THE MEMBERS' HALL, ILLUSTRATED BY CINEMA FILMS AND LANTERN SLIDES.
THE RENOWNED BESSES O' TH' BARN BAND, THE GARDA SIOCHANA (DEPOT) BAND, AND MISS LILY FAGAN'S ORCHESTRA WILL GIVE COMPREHENSIVE DAILY PROGRAMMES.
ENTRIES OF ALL BREEDS OF STOCK, POULTRY, PRODUCE, RABBITS, ETC., ARE AS USUAL ABOVE THE AVERAGE BOTH IN NUMBERS AND QUALITY.
ON THURSDAY, FRIDAY, AND SATURDAY THERE WILL BE GREAT HORSE JUMPING AND OTHER ATTRACTIVE COMPETITIONS IN THE JUMPING ENCLOSURE, INCLUDING SPECIAL CHILDREN'S JUMPING CONTESTS.
THE DEPARTMENT OF AGRICULTURE'S EDUCATIONAL DISPLAY IN THE SANDYMOUNT HALL WILL BE MORE COMPREHENSIVE THAN PREVIOUS YEARS.
MACHINERY-IN-MOTION AND TRADE STANDS ARE ON A SCALE IN EXCESS OF PREVIOUS SHOWS AND MANY NEW IMPLEMENTS WILL BE ON VIEW.
BUTTER-MAKING COMPETITIONS EACH DAY IN THE SANDYMOUNT HALL.
COUNTRYSIDE WORKERS—WORKING DISPLAY ON THE BALCONY, MAIN HALL.
NINE HOURS DAILY WILL BE FULLY OCCUPIED IN DEMONSTRATING EVERY PHASE OF LIFE AND INDUSTRY ASSOCIATED WITH THE COUNTRY'S PARAMOUNT CALLING—"AGRICULTURE."
Daily admission (including General Enclosure), 2/6.
Children, 1/-.
Saturday, 1/-; Children, 6d.
Season Tickets, 10/- (including Grand Stand).
EDWARD DOHANE, Director.
Ballsbridge, Dublin.

PUBLIC NOTICES.

THE ANNUAL GENERAL MEETING
Of the Members and Supporters of "DUBLIN'S OLDEST CHARITY,"
THE SICK AND INDIGENT ROOMKEEPERS' SOCIETY
(INCORPORATED),
Will be held in the
BOARD ROOM, 2 PALACE STREET,
TO-DAY (TUESDAY),
At 4 o'clock p.m.
Chairman:
RIGHT HON. THE LORD MAYOR.
Several other prominent citizens will Address the Meeting.
Support "Dublin's Oldest Charity."

ADELAIDE HOSPITAL,
DUBLIN.
ANNUAL MEETING,
TUESDAY AFTERNOON, 15th MAY.
SUBSCRIBERS ARE ASKED TO KEEP THIS DATE VACANT.

MOTHERS' UNION.
DIOCESE OF DUBLIN, GLENDALOUGH AND KILDARE.
A "MAY DAY" SALE
Will be Held in aid of
THE OFFICE MAINTENANCE FUND,
TO-DAY (TUESDAY), MAY 1st, 1928,
From 2.30 to 9 p.m.
In the DAWSON HALL, 42 DAWSON STREET.
To be Opened by the Right Rev. and Honourable BISHOP PLUNKET.
Stalls for the Sale of Flowers and Plants, Butter and Eggs, Country Produce, Cakes, Home-made Bread and Sweets, General and Household Goods, Jam, Marmalade and Honey. Parcels Delivery Stall. ENTRANCE FREE. TEA 1/-.

NURSERY RESCUE AND PROTESTANT CHILDREN'S AID SOCIETY.
THE ANNUAL MEETING
Will be Held (D.V.)
At the DAWSON HALL, 42 DAWSON STREET, On WEDNESDAY, 2nd MAY, 1928, at 3.30 p.m.
T. G. MOORHEAD, Esq., M.B., B.S., D.S.M., will Preside.
Dr. ELLA WEBB and Rev. CHANCELLOR DOWSE will speak.
Tea after Meeting. All interested in the welfare of Children are cordially invited.

CLAREMONT INSTITUTION FOR THE EDUCATION OF THE DEAF AND DUMB.
The ANNUAL MEETING will be held in the INSTITUTION, GLASNEVIN, on TO-MORROW (WEDNESDAY), 2nd MAY, at 3 o'clock.
Chairman—His Grace, the Archbishop of Dublin.

RICHMOND NATIONAL INSTITUTION FOR THE INDUSTRIOUS BLIND,
41 UPPER SACKVILLE STREET, DUBLIN.
THE
ANNUAL GENERAL MEETING
OF THE ABOVE INSTITUTION
WILL BE HELD IN THE BOARDROOM,
On the 7th MAY, at 5.30 p.m.
(Signed). C. H. DICKINSON, Secretary.

ALBERT AGRICULTURAL COLLEGE, GLASNEVIN, DUBLIN.
Applications are invited for the post of HEAD GARDENER at the above Institution.
Applicants should have a good knowledge of all branches of gardening, with special experience in the growing of hardy fruits and vegetables. It is desirable that applicants should have already occupied the post of head gardener in a place where at least four have been employed in the gardens.
Wages, £3 per week with house.
Applications, stating age and experience, should be sent to the Director, Albert Agricultural College, Glasnevin, Dublin, not later than 14th MAY, 1928, and should be accompanied by two copies of testimonials.

BOURNEMOUTH HYDRO
HOTEL COMFORTS WITH HYDRO BATHS.
Overlooking Pines and Bay. Moderate Charges. U.-Violet Ray Baths. 'Phone 341, Bournemouth.

DEATH OF A CENTENARIAN.
Our obituary column to-day announces the death on April 29th, at Haggard House, Bannow, County Wexford, of Mrs. Elizabeth Mary Fry, widow of the late Reverend William Baker Fry, in her hundredth year.

GOVERNMENT NOTICES.
COMHAIRLE OIBREACH POBAL (Commissioners of Public Works).
SALE OF ACETYLENE GAS PLANT.
Sealed Tenders addressed to the undersigned will be received up to, but not later than, 12 o'clock noon on the 10th MAY, 1928, for the Purchase of the Acetylene Gas Plant at the Ordnance Survey Office, Phœnix Park, particulars of which can be obtained at this office.
The Commissioners will not be bound to accept the highest or any Tender.
T. CASSEDY, Secretary.
Oifig Oibreach Poibli (Office of Public Works), Baile Atha Cliath (Dublin), 27th April, 1928. 15 8.4421. W.H.Co.

COMHAIRLE OIBREACH POBAL (Commissioners of Public Works).
NOTICE TO CONSTRUCTIONAL ENGINEERS.
Sealed Tenders addressed to the undersigned will be received up to, but not later than, 12 o'clock noon on the 23rd MAY, 1928, for (1) Supplying, and (2) Supplying and Erecting Steelwork at Nos. 14 and 15 Upper O'Connell street, Dublin, in accordance with the plans and specification, to be seen at this Office.
A copy of the plans and specification may be obtained on application at this Office on deposit of £1, which will be refunded on return of the plans and specification.
In considering the placing of this contract special regard will be had to the extent to which firms submitting tenders employ, or are prepared to employ, demobilised officers and men of the National Army. The Commissioners will not be bound to accept the lowest or any Tender.
T. CASSEDY, Secretary.
Oifig Oibreach Poibli (Office of Public Works), Baile Atha Cliath (Dublin), 27th April 1928. 15 8.4425. W.H.Co.

LEGAL NOTICES.
Pursuant to an Order of the High Court of Justice, Saorstat Eireann, Made in a Cause
MUNSTER AND LEINSTER BANK, LIMITED, Plaintiffs;
PATRICK CHRISTOPHER MOORE, Defendant;
All persons claiming to be Incumbrancers affecting the interest of the Defendant in Part of the Lands of Ballyboy (Electoral Division of Grennanstown), containing 253a. 1r. and 27p. Statute, situate in the Barony of Lune, and County of Meath, being the Lands entered on Folio 2562 of the Land Register of said County, are to enter and prove their claims at the Examiner's Office, Law Courts, Dublin, on or before the 21st May, 1928, or in default thereof they will be peremptorily excluded from the benefit of said Order.
Every Claimant holding any security is to produce same before the Examiner at his office, Law Courts, Dublin, on the 23rd May, 1928.
Dated this 21st day of April, 1928.
JOHN HEALY, Assistant Examiner.
MAXWELL WELDON and CO., Solicitors for Plaintiffs, 15 Eden quay, Dublin.

IN THE GOODS OF
PATRICK MacDONAGH, late of 157 Phibsborough road, Dublin, Draper, Deceased.
Any person or persons having claims against the estate of the above-named Deceased are required to furnish same (in writing) forthwith to the undernamed Solicitor for the Administratrix of his estate.
JOHN J. McDONALD, Solicitor, 116 Grafton street, Dublin.

I, ERNEST ALEXANDER HENBREY, heretofore known by the name of Ernest Alexander Heise, of No. 3 Railway road, Dalkey, County Dublin, hereby give Public Notice that by Deed Poll, dated the 19th day of April, 1928, I formally and absolutely renounced the said surname of Heise, and declared that I had assumed and intended thenceforth upon all occasions whatsoever to use and subscribe the name of Henbrey, instead of Heise, and so as to be at all times thereafter called, known and described by the name of Henbrey exclusively.
Dated this 19th day of April, 1928.
(Signed) E. A. HENBREY.

PURSUANT to an Order of the High Court of Justice, Saorstat Eireann, in a Matter intituled FLYNN'S TRUSTS—WILLIAM SEYMOUR and EDWARD ROTHWELL, Plaintiffs, v. ANNE MULHERN and Others, Defendants, all persons claiming to be Incumbrancers affecting the estate comprised in the Marriage Settlement of Michael Flynn, late of Mount Catherine, Ballinasloe, County Galway, Farmer, deceased, who died in or about the month of January, 1925, are to come in and prove their claims at the Examiner's Office, Law Courts, Dublin, on or before the 21st day of MAY, 1928, or in default thereof they will be peremptorily excluded from the benefit of the said Order.
Every such Incumbrancer holding any security is to produce the same before the Examiner, at his Office, Law Courts, Dublin, on the 23rd day of May, 1928, at 11 of the clock in the forenoon, being the time appointed for adjudicating on the claims.
Dated this 28th day of April, 1928.
JOHN HEALY,
Assistant Examiner.
HUTCHINSON DAVIDSON, Plaintiffs' Solicitor, 11 Stephen's Green, Dublin.

The Irish Times.

TUESDAY, MAY 1, 1928.

NEWS SUMMARY.

IRELAND.

The views of party leaders on the forthcoming local elections in the Free State are given in a special article.—(Page 7.)

A new system under which motor cyclists can obtain "part yearly" licences for their machines comes into force in the Free State to-day.—(Page 8.)

The annual meeting of the Infant Aid Society was held in the Child Welfare Centre, Lord Edward street, Dublin, last night.—(Page 8.)

The promotion of international goodwill was discussed at yesterday's meeting of the Dublin Rotary Club.—(Page 5.)

The Free State Railway Tribunal gave its decision yesterday on the question of standard charges. Judgment also was given with regard to the proposed pooling arrangement between the Great Southern Railways and the Dublin Tramway Company.—(Page 5.)

One of the three men involved in a motoring accident near Portrush on Saturday, Thomas W. Joy, succumbed to his injuries, and an open verdict was returned at the inquest yesterday. The driver of a bread van, in avoiding which the accident occurred, has been remanded on a charge of manslaughter.—(Page 8.)

At a special court held at Kilmurray, Co. Monaghan, yesterday, Thomas Daly (74) was remanded in custody, charged with the wilful murder of his son-in-law, Owen Fearon (34), by shooting him on Sunday morning.—(Page 5.)

GREAT BRITAIN.

The House of Commons last night passed the vote for the Ministry of Labour.—(Page 8.)

Sir Rennell Rodd (Conservative) yesterday was returned to Parliament for the St. Marylebone Division in succession to Sir Douglas Hogg (now Lord Hailsham), who has been appointed Lord Chancellor.—(Page 7.)

Mr. Amery, in the House of Commons yesterday, undertook to give favourable consideration to Sir William Davison's suggestion that a conference should take place between representatives of the British and Free State Governments and the ex-British civil servants in the Free State with a view to an amicable settlement of the civil servants' claims.—(Page 7.)

Seven persons were slightly injured when an empty express train being shunted into Euston Station, London, yesterday, collided with the carriages of another train which was awaiting its engine.—(Page 7.)

It was suggested at Westminster last night that Mr. Churchill may drop the paraffin tax.—(Page 7.)

ABROAD.

When the cashier of the Avus motor track, outside Berlin, was about to be murdered by robbers a girl operator in the Berlin Exchange heard his cry for help, followed by the sound of the revolver shots which killed him.—(Page 7.)

Lady Bailey reached Capetown yesterday on the conclusion of her "record" flight from London to Capetown.—(Page 7.)

The official reception in New York for the Bremen flyers took place yesterday.—(Page 7.)

Following a British ultimatum, the Egyptian Parliament in secret session has decided to postpone the Public Assemblies Bill until November.—(Page 7.)

SPORTING.

At Alexandra Park yesterday Star Boy won the Three-Year-Old Handicap.—(Page 3.)

At Shirley yesterday Final Act won the Shirley Handicap Steeplechase.—(Page 3.)

FINANCIAL.

London Stock Markets were active, and many speculative Industrials moved to higher levels.—(Page 10.)

Loans were in good demand in Lombard street, and borrowers over the night paid 3½ to ¾ per cent. Discount rates were firm.—(Page 10.)

In Dublin the market was again irregular. Courtaulds were strong and Dunlops rose further.—(Page 10.)

Crisis in Egypt.

A situation of the utmost gravity has been created by the ultimatum which Lord Lloyd, on behalf of Great Britain, presented to the Egyptian Government on Sunday evening. The terms of the ultimatum are simple. Unless, within the space of three days, the Egyptian Government withdraws its bill dealing with the regulation of public assemblies, His Majesty's Government will hold itself free to take such steps as it may consider to be necessary to ensure compliance with its wishes. Two battleships, Warspite and Valiant, with three cruisers, have left Malta suddenly for an unknown destination; no doubt, they are being held in readiness for a demonstration in a case of emergency. The terms of the ultimatum were announced in the House of Commons yesterday afternoon by Sir Austen Chamberlain, who expressed a serious view of the turn which had been taken by events in Cairo. His speech was short and to the point. The measure to which exception had been taken by the British Government was calculated to "paralyse the police" and to endanger the public peace in Egypt, with consequent peril to all foreigners in the country. Under the unilateral declaration of 1922 the British Government specifically had made itself responsible for the safety of foreign residents in Egypt, and had informed all the Powers that it would regard their armed intervention as an unfriendly act. Sunday's ultimatum offered the only solution to an exceedingly difficult problem.

The Public Assemblies Bill proves that Nahas Pasha, the present Premier of Egypt, is determined to defy the authority of the British Government; and his challenge cannot be allowed to pass unnoticed. Britain's relations with Egypt are peculiar. When Turkey entered the Great War on Germany's side the British Government proclaimed a protectorate over Egypt in order to secure the safety of the Suez Canal. After the war Britain decided to restore Egypt's independence; but, in view of the changed circumstances, the British Government took the view that certain reservations must be made. In 1922, consequently, the famous declaration was issued. It recognised the independence of Egypt, but insisted that four points must be reserved for future discussion. One of them was the protection of foreign interests in Egypt. For a time the relations between the two countries were fairly cordial; but then the intrigues of Zaghlul Pasha began to take effect, and a crisis was reached in 1924 by the brutal murder of Sir Lee Stack. The retirement and subsequent death of Zaghlul, however, eased matters slightly, and, with the advent of Sarwat Pasha to power, the British Government began to hope that a final settlement could be made. To that end the treaty of last October was negotiated. Sarwat Pasha not only accepted it, but agreed to recommend it to the Egyptian Parliament; but the extremists were too strong for him. The treaty was rejected; Nahas Pasha came into office, and introduced the Public Assemblies Bill, out of which the present crisis has arisen.

The stern wording of the British ultimatum has had an immediate effect. In secret session yesterday the Egyptian Parliament decided to postpone further discussion of the Public Assemblies Bill until next November, in order that, in the interval, some way out of the difficulty might be found. It is unlikely, however, that the British Government will be satisfied with this attempt to temporise. The ultimatum demands a categorical assurance that the bill will be dropped, and its postponement until November is a mere evasion. Britain cannot afford to weaken her position in Egypt. Control of the Suez Canal and of the Sudan never was more important than it is to-day. The passage into law of the Public Assemblies Bill, either now or six months hence, would be the first step towards the overthrow of that control. Britain would be forced to admit to the other Powers that she no longer could undertake the task of protecting their citizens, and her prestige would suffer an almost fatal blow in the East. Nahas Pasha and his colleagues must realise that in this matter the British Government is in earnest. Now that an ultimatum has been delivered, its terms must be kept to the last letter. There can be no compromise, and the Public Assemblies Bill must be dropped without delay. Britain has been very patient, but a point has been reached at which patience ceases to be a virtue; for the safety of the whole Empire is being brought into jeopardy.

The Fascist State.

The new Fascist Chamber, which will come into existence next year, will mark the end of parliamentary government in Italy. Its constitution was approved some weeks ago by the present Chamber, and the Senate will ratify it within the next few days. The Fascist Grand Council will be the virtual maker of the coming Chamber. National corporations and other public bodies will submit names to the Grand Council. From these it will compile a list of four hundred members, which will be submitted in bulk to the "national electorate" for collective approval or rejection. The "national electorate" has been organised on strictly Fascist principles, and its collective approval of the Grand Council's four hundred nominees is taken for granted in Signor Mussolini's latest communication to the Senate. This statement not only does not seek to conceal the undemocratic character of the coming Chamber, but actually glories in it. Signor Mussolini tells the Senate that the making of Italy's Parliaments "by the degenerate and bewildering order of popular elections cannot be allowed to continue." Parliament will survive, but only as a fundamental organ of a State which will exercise full control of its character and constitution. To this end, says Signor Mussolini, "the choice of the list of candidates by the Grand Council will be practically tantamount to the designation of every member on the list as a future member of Parliament, and the general vote will be merely to approve his designation." This is one aspect of the principles of Fascism. Another is illustrated by the account of the *Dopolavoro* which was given yesterday by a writer in *The Times*. The *Opera Nazionale Dopolavoro* (the National After-Work Institution) is the organisation by which the Fascist State proposes to be the benevolent shepherd of its citizens' private lives. Its head is the General Secretary of the Fascist Party, and its aim is to control (of course, for their own good) the people's health, amusements and moral education. Already the *Dopolavoro*, which was founded by a State decree on May 1st, 1925, permeates the whole country. It has 800,000 members, of whom 152,000 are railway-men. It organises all sorts of amusements for these members, including sporting displays, dramatic and choral entertainments and mountaineering trips. Lessons in foreign languages, agriculture and history are disseminated from the wireless stations. Groups of members, when holiday-making, receive a reduction of fifty *per cent.* in fares on the State railways. "There is no doubt," says the writer, "that the results so far, particularly as regards the health and physical development of the population, seem to have been excellent." These two systems of Fascism—the political and the social—suggest a close analogy with the highly centralised government, the bread and the circuses of Imperial Rome. The real test of their effectiveness under modern conditions is still to come, but, even if Signor Mussolini's experiment fails, it will have been magnificent.

Ulster for Holidays.

Boswell says that Dr. Johnson once was asked whether the Giant's Causeway was not worth seeing, and answered: "Yes, sir; it is worth seeing, but not worth going to see." In his days the journey from Fleet street to the far north of County Antrim was truly formidable. Perhaps, he would modify his verdict were he living in these days of rapid and comfortable travel. "Ulster for Your Holidays," a well-illustrated guide book, of which 50,000 copies are being distributed this week by the Ulster Tourist Development Association, surely would serve to persuade him. He would contemplate the photograph of the Abbey on Devenish Island, and would adapt the dictum on Iona which he delivered during his journey to the Western Isles. He would survey the picture of that giddy rope bridge across the abyss at Carrick-a-Rede, and remark: "It is like a dog walking; it is not done well, but the wonder is that it is done at all." There are few, even among those who boast a fair knowledge of the North, for whom this book will not discover unsuspected interests. For the archæologist the newly excavated ruins of Nendrum offer a novel field of study, and that amid the waters of Lough Derg, where boating may be enjoyed. We shall not disparage the seaside resorts on the northern coast, with their peculiarly salubrious air, the beauty of the Antrim glens, or the majesty of the mountains of Mourne, if we suggest that the supreme beauties of the Six Counties are found in the basin of the Erne. Here the varied charms of waters sprinkled with tree-crowned islands, and distant hills of ever varying contour, maintain a panorama probably unrivalled in Ireland save in the region of Killarney. The best view of Lough Erne is enjoyed by the traveller on the northern shore who journeys from Enniskillen or Bundoran junction to Belleek; but what traveller will follow this itinerary without wishing to cross the Border to Ballyshannon and the Atlantic? If the Customs vexations, which at present discourage motorists from crossing from State to State, were removed, a growing volume of tourist traffic would be drawn to this loveliest region of the Six Counties; for this noble avenue leads to the gate of Donegal and Sligo.

Snakes.

No fewer than 19,308 persons died in India from snake-bite during the year 1925. In the same year 41,004 snakes were reported as killed. These figures give some conception of the magnitude of the war between man and snake. A writer in *Chambers's Journal* describes this ceaseless conflict. The wound from a snake's bite is a puncture such as a needle might make, but through it is injected from a thread-like canal in the snake's tooth the poison which instantly spreads through the victim's system, causing coma and cessation of circulation. At any hour of day and night sufferers may come to the resident's house seeking relief. The remedial measures are simple, but their efficacy depends on the promptitude with which they are applied. The patient is given fifteen drops of spirit of ammonia in a wineglassful of water every twenty minutes, and he is required to drink some kind of oil after every dose for the protection of the tissues. Hot fomentations are applied to the heart, and the body is rubbed vigorously in order to promote circulation. The wound is washed and subjected to a ligature. Stimulants, such as hot coffee or milk, are given, and a milk diet is used for some time after recovery. Fatal cases generally are due to procrastination; for the native is slow to bring his suffering relatives to the one sure source of relief, and prefers to trust to the measures of ignorance until the ensign of death is all too obviously advanced. Cases where women are bitten usually occur at night. This is because the woman's last duty is to collect the brass cooking pots which, after the evening meal, have been scoured and set outside to dry. As she goes about this simple domestic duty, and looks round to ensure that no small possessions are lying unguarded, the stealthy enemy in the grass strikes, and the race for life begins.

TO-DAY'S ENGAGEMENTS.

Law Courts—The Castle, 11 a.m.
Circuit Court—Green street, 11 a.m.
Munster and Leinster Collecting Society, 1-3 Upper Ormond quay, 6 p.m.
Irish Nurses' Union, 34 St. Stephen's Green, 10.
Sick and Indigent Roomkeepers' Association, 2 Palace street, 4 p.m.
Mothers' Union—"May Day" Sale, 2.30 to 6 p.m.
Gaiety Theatre—"The Rose of Persia."
Theatre Royal—"D.O.R.A."
Olympia Theatre—"The Mustard Club."
Abbey Theatre—"The Blind Wolf."
Capitol—"In a Monastery Garden" and Varieties.
Metropole Cinema—"The Constant Nymph."
Grafton Cinema—"Virtue."
Grand Central Cinema—"The Black Diamond Express Mystery."
Pavilion Cinema, Dun Laoghaire—"Convoy."
Royal Hibernian Academy Exhibition—Metropolitan School of Art, Kildare street.
Greyhound Racing, Harold's Cross.

Productive industry is exposed in the main to world-wide competition; it cannot recoup itself from the consumer.—Mr. Churchill.

COURT AND PERSONAL.

The King and Queen are expected to return to Buckingham Palace to-morrow. Colonel the Hon. Sir George and Lady Mary Crichton, Sir Lionel and the Hon. Lady Cust, Major and Lady Blanche Seymour, Miss Seymour, the Headmaster of Eton, and the Hon. Mrs. Cyril Alington were among the guests who were entertained at dinner by Their Majesties at the end of last week.

On Thursday afternoon the Queen will be present at a performance of "Great Aspirations," a comedy written by Mrs. Percy de Worms, which is being played in aid of the Marie Louise Club of the Friends of the Poor at the Adelphi Theatre.

The Duchess of York has presented a prize for the bridge tournament in aid of the Islington Maternity Centre, which bears her name. The tournament will be held in the Basil Hotel, Knightsbridge, on Thursday. Julia Marchioness of Tweeddale, Lady Ossulston, Charlotte Lady Inverclyde, the Hon. Mrs. A. Henderson, Lady Smiley, and Lady Harris are among the supporters who will bring parties.

Princess Mary's summer engagements will include a visit to Plymouth, when she will lay the foundation stone of the new wing of the South Devon and East Cornwall Hospital. On Saturday, May 12th, she will perform a similar ceremony at Hoxton for the Girls' Hostel now in course of erection.

The Prince of Monaco has invested the Duke of Connaught with the Insignia of the Grand Cross of St. Charles, and the Duke's equerry, Major Berkeley Levett, with the Collar of Commander of the same Order. His Royal Highness will leave the Villa Les Bruyeres early next week for England. The Crown Prince of Sweden and Princess Ingrid were to have joined him there shortly, but, owing to the indisposition of the Crown Princess, who has been ordered complete rest for some weeks, their visit to London has been postponed.

The Marchioness of Salisbury will hold a reception at 21 Arlington street, London, on Thursday night for the delegates of the Primrose League, and to-morrow night the Marchioness of Titchfield will be at home to the junior branch delegates.

The Countess of Kenmare, after a short stay in Ireland, has returned to London. Lady Eleanor Keane has arrived in London from Ireland, and, with her niece, Lady Delia Hicks-Beach, will spend the season at 46 Hamilton terrace, N.W. Lord and Lady Annaly have arrived in London for the season. Lady Ardee and the Hon. Maureen Brabazon will leave Kilruddery next week for London.

Lieutenant-Colonel and Mrs. Richard Charteris have returned to Cahir Park from abroad.

Dr. J. S. Quin has returned to 22 Fitzwilliam place.

Dr. Cockburn has left town for a few days.

Miss Slyne has returned to 71 Grafton street.

Mrs. Tilson will not be showing in Limerick this week. Later date will be announced.

MARRIAGE OF CAPTAIN CRAWFORD AND MISS HARMAN.

Last Saturday, at the parish church, Mallow, Miss Mollie Harman, only daughter of Canon and Mrs. Harman, The Rectory, Mallow, was married to Captain Kenneth Crawford, Royal Engineers, the eldest son of the late Lieutenant-Colonel Frederick Crawford and Mrs. Crawford. The ceremony was performed by the Bishop of Cork, assisted by the Rev. A. C. Martin, cousin of the bride, who was given away by her father, Canon Harman. The bride wore white taffeta, the bodice close fitting, and trimmed with diamanté. The skirt, of the same material, was pleated, showing glimpses of shell-pink georgette worn underneath. Her shoes and stockings were silver, and an old Limerick lace veil, held in place by sprays of orange blossom, completed her toilette. She carried a bouquet of pale pink roses and lily of the valley. Miss Ida Mandeville was the only bridesmaid, and Mr. Gaskill, Royal Artillery, acted as best man. The honeymoon will be spent at Lugano, Switzerland.

As this week will find Tennis Players everywhere preparing for the opening of the season, it may be of interest to know that in their Costume Gallery Switzers are showing some very chic White Silk Frocks at 2½ gns., 4 gns., £4 10s. and upwards; also lovely Tennis Frocks in Ivory Stockinette from £2 19s. 6d.

Ideal Motor Coats in soft Nappa Leathers, lined fleecy camel, Suede Sports Coats and new shades in Feather-weight Macs, 12s. 9d. to 3 guineas.—W. Holmes, Dublin, Ltd., 69, 70, 71 South Great George's street.

The exh

LONDON LETTER.

THE EGYPTIAN CRISIS.

59 FLEET STREET, LONDON,
MONDAY NIGHT.

The British Government has hastened to make its position clear with regard to the action of the Egyptian Government in proceeding with the Public Assemblies Bill in its Senate to-day. The Prime Minister returned early to town from the country, and a Cabinet meeting was held in the House. Sir Austen Chamberlain was in close touch with the officials of the Egyptian department of the Foreign Office throughout the day. The situation in Cairo is somewhat obscure, but it is thought that Nahas Pasha promptly will accept the fact that Great Britain is determined, and will postpone, or drop, the obnoxious measure. In political circles there was very great interest in the question; for it is recognised that, so long as Egypt is a British dependency, Egyptian affairs must be our concern.

The Foreign Secretary's Speech.

Members of the House of Commons flocked to Westminster this afternoon in order that they might hear what Sir Austen Chamberlain had to say concerning the Egyptian crisis. The Foreign Secretary, however, had little to divulge, except that he read the text of the Note sent to the Egyptian Government last night. His manner in speaking was grave, as one for such an austere speaker, and it became quite portentous as he drew near the end of his statement. Commander Kenworthy, who never hesitates to rush in where others fear to tread, suggested that battleships had sailed; but Sir Austen, in the coldest tones, said that he had nothing to add to his remarks. The statement was received in silence, but there were cheers from the Government benches when the Foreign Secretary resumed his seat.

Lobby Opinion.

In the Lobby this afternoon members were eagerly discussing the pros and cons of the situation, and the opinion seemed to be that the Government is determined on this occasion to take the strongest possible measures to put an end to a situation which has become impossible. Conservative opinion strongly supports the Government's attitude; for it recognises that the lives and property of foreigners in Egypt, and a trust held by this country, and a trust particularly reserved when the declaration of Egypt's independence was made in 1922 in common with the protection of imperial communications, mainly the Suez Canal. Liberal and Labour opinion generally is inclined to support the Government also, but with a reservation that it is better to wait and see what happens.

Nahas Pasha.

Nahas Pasha, the prominent Egyptian figure in the present crisis, always has been outstanding in the difficult situations which have arisen between this country and Egypt during the past few years. It was he who persuaded Zaghlul Pasha not to sign the pact with Britain, which had been drawn up by Lord Milner and Adly Pasha, with the result that prolonged negotiations had no result. He became premier on the resignation of Sarwat Pasha after the rejection of the treaty by Great Britain last March, and it is now at all impossible that his present policy will open the way for a return of Sarwat Pasha, who has spent considerable time since his resignation in forming a new party.

Lady Bailey's Flight.

An Irishwoman has just completed one of the most remarkable flights in the history of aviation; for Lady Bailey reached Capetown at forty minutes after noon to-day, thus completing a "one-man" flight from London. Her journey meant flying over two hundred miles of the Mediterranean, across the desert of Africa and the Equator, and she has not been without many difficulties. She smashed her machine in landing at Tabora, and contracted influenza at Broken Hill; but, in spite of these disabilities, she has achieved her object. Her aeroplane was a small De Haviland Moth, with a Cirrus 30/80 h.p. engine. In the circumstances, there can be little doubt that Lady Bailey will continue to hold the title of champion woman aviator, awarded to her earlier in the year.

The Prince as Airman.

People are so used to the Prince of Wales's hair-breadth escapes in the hunting and racing fields that the announcement that he intends to save time by keeping official engagements with the aid of an aeroplane has passed without expression of apprehension. The use of an aeroplane not only would save the Prince much time, but would simplify his travel; for when he goes by train there is always a certain amount of ceremonial, but it is difficult to imagine anything elaborate in connection with the arrival and departure of an aeroplane. The Prince, it is understood, will only use the aeroplane if he has a public engagement in some part of the country to which there is not a convenient railway service, and if there is an aerodrome near. He does not intend to learn to pilot a machine himself; for, though he is an expert motorist and fond of speed, he has had no active association with aeroplanes beyond a few flights between this country and France.

Masonic Visit

A very interesting interchange of Masonic knowledge, says *The Freemason*, will take place in Dublin on Thursday, 8th May, when nine brethren of the Mid-Kent Master's Lodge, 3173, Chatham, will exemplify the Master Mason degree, according to their practice, in the Freemasons' Hall, Molesworth street, Dublin. The Grand Master of Ireland has placed the Hall at the disposal of the Lodge of Research, Ireland, for the emergency communication to be held on that occasion. The Kent brethren will be subsequently entertained at supper. On the following day, 25th May, there will be a special meeting of the Lodge of Research at the Masonic Hall, Galway, this meeting having been approved by the late Brother J. J. Kinkead, M.A., Provincial Grand Master, South Connaught, who died after the arrangement had been approved. The Kent brethren will accompany the members of the Lodge of Research to Galway, and will give an exemplification of their work at a meeting on the evening of Saturday, 26th May, after a motor trip on Lough Corrib earlier in the day.

Tercentenary.

A notable reception will be held by the King at Buckingham Palace on Friday the 14th, when he will entertain one hundred delegates, including doctors and scientists, from nearly every country in the world, in honour of the tercentenary celebration of William Harvey, who discovered the circulation of the blood. Other functions in honour of the occasion will include a banquet by the Royal College of Physicians at the Guildhall, a meeting at Merchant Taylors' Hall, with the Prince of Wales as speaker; a luncheon at St. Bartholomew's Hospital, and an exhibition of Harvey relics.

COLLEGE THEOLOGICAL SOCIETY.

At a meeting of the College Theological Society, at Trinity College, Dublin, last night, Mr. J. C. H. Vaughan read a paper on "The Church and the Child." The Rev. E. J. D. White, D.D., Vice-President, presided. Other speakers were: Mr. A. D. Buchanan, Mr. R. C. Ellis, Mr. D. F. Moore, Mr. T. E. Warner, Mr. R. McConchy and Mr. R. B. Hartford.

BRITISH ULTIMATUM TO EGYPT.

ANSWER DEMANDED BY 7 P.M. TO-MORROW.

CAIRO'S ACTION.

SECRET SESSIONS OF SENATE AND CHAMBER.

BILL TO BE POSTPONED.

Secret sessions of the Egyptian Chamber and Senate were held last night, following the receipt of an ultimatum from the British Government. This demanded a "categorical assurance in writing" from the Egyptian Premier that the bill regulating public meetings and demonstrations would not be proceeded with.

In the event of this assurance not being received before seven o'clock to-morrow night, the British Government declared that they would "consider themselves free to take such action as the situation may seem to them to require."

As the result of its secret sessions last night, the Egyptian Parliament adopted motions to postpone the further discussion of the Assemblies Bill until the November session.

THE BRITISH NOTE.

SIR A. CHAMBERLAIN'S STATEMENT.

Sir Austen Chamberlain, making a statement in the House of Commons yesterday on Egypt, in reply to a question by Mr. Ramsay Macdonald, said that the new bill before the Egyptian Government for the regulation of public meetings and assemblies would paralyse the police and would seriously jeopardise public peace and the lives and property of foreigners. His Majesty's Government, who were responsible for the safety of foreigners, could not ignore these dangers. He recalled the riots in Alexandria in 1921, and the attack, only a few weeks ago, on the property of foreigners.

The Assemblies Bill and other projected legislation possessing similar features, had caused the British Government grave preoccupation and had resulted in the presentation of a final warning last night, when Lord Lloyd presented the following Note to the Egyptian Prime Minister:—

I have the honour to inform Your Excellency that since presentation of my Note of April 4th, His Majesty's Government have watched with increasing concern the growing evidence of the intention of the Egyptian Government to proceed with certain legislation affecting public security.

This legislation, Your Excellency must be fully aware from previous communications, is covered by the reservation reaffirmed in my Note of April 4th.

I am now instructed by His Majesty's Government to request Your Excellency, as head of the Egyptian Government immediately to take the necessary steps to prevent the bill regulating public meetings and demonstrations from becoming law.

I am instructed to request Your Excellency to give me a categorical assurance, in writing, that the measure will not be proceeded with.

If the assurance is not received before 7 p.m. on May 2nd, the British Government will consider themselves free to take such action as the situation may seem to require.

Commander Kenworthy asked whether it was correct that portion of the Fleet had been ordered to Egypt.

Sir Austen replied that he preferred to add nothing to the answer. He promised to consider the issue of the Public Assemblies Bill as a White Paper.

PRECAUTIONS IN CAIRO.

POLICE POSTS REINFORCED

FROM "THE TIMES" CORRESPONDENT.
CAIRO, Monday.

The British ultimatum has caused no excitement, and all is calm, except in political circles, where there is much animation, and among the Wafdists a marked nervousness.

Mustapha Pasha Nahas, the Prime Minister, was received in audience by the King this morning, and after that there was a long Cabinet Council, but nothing so far is known as to the Cabinet's attitude towards the British demand.

The authorities have taken all measures necessary for keeping order.

Strict instructions, customary at such junctures, have been given to all police posts, which have been reinforced to deal rigorously with any attempt to demonstrate or otherwise disturb the peace, and co-ordination has been arranged with the British troops in case of need.

This is merely precautionary, as so far there are no indications anywhere of activities of a nature to cause alarm.

The Press has made no comments, and is plainly waiting for a lead from the Cabinet and Parliament.

SIGNIFICANCE NOT REALISED.

Late to-night, after the secret sitting of the Chamber, it was said in the Lobby that the reply to the ultimatum would be neither refusal nor acceptance, but a suggestion that a middle course might be adopted.

It is evident from this and from conversations with members of the Wafd that that party does not realise the true significance of an ultimatum, which it thinks is a matter for discussion like any ordinary Note.

It may be recollected that the party displayed the same attitude at the time of the ultimatum after the murder of the Sirdar, Sir Lee Stack.

TO BE POSTPONED.

The Senate has agreed to the postponement for the present of consideration of the Public Assemblies Bill.

DISCUSSIONS IN LONDON.

MORE EXPLANATIONS.

Reuter's Agency is informed that the Egyptian *Chargé d'Affaires* in London had a long conference at the Foreign Office last evening with Sir William Tyrrell and the head of the Egyptian Department, in which he gave assurances and explanations regarding the clauses of the Public Meetings Bill, which were objected to by the British Government.

It is understood that these explanations followed lines similar to those of the Egyptian Prime Minister in his speech in Cairo on Friday night.

It is possible that Nahas Pasha may make, in the Egyptian Senate, an identical statement to that of Friday last. This statement will carry all the force of law and be part of the bill before the Egyptian Parliament.

CAUSE OF THE CRISIS.

LAST OF A SERIES OF BRITISH PROTESTS.

FROM "THE TIMES."

The new British Note is the last of a series of British protests, both written and verbal, which have been made to the Egyptian Government on the subject of the Public Assemblies Bill. The question was not raised during the long negotiations for an Anglo-Egyptian treaty with Sarwat Pasha, nor did he oppose the passage of the bill through the Chamber. It was felt on both sides that the question of the protection of foreign residents and of minorities was one which could be calmly reviewed in the event of the successful issue of the negotiations.

In the meantime, it was to the interest of neither of the negotiators to jeopardise the success of the negotiations by bringing pressure to bear on the Wafd Party, which was supporting the bill and held a large majority of the portfolios in the Cabinet and of the seats in the Egyptian Parliament.

THE FIRST NOTE.

On March 4th, almost immediately after the failure of the negotiations, a Note was communicated by Lord Lloyd to Sarwat Pasha on the subject of certain legislative proposals, which the British Government had for some time past viewed with misgiving, on the ground that they would weaken the hands of the administrative authorities responsible for the maintenance of order and for the protection of life and property in Egypt.

Sarwat Pasha informed Lord Lloyd on this occasion that he had already tendered his resignation to King Fuad on account of the failure of the negotiations. He merely acknowledged the receipt of the Note.

His successor, Mustapha Pasha Nahas, replied to the British Note on March 30th. In his reply the new Prime Minister expressed his regret that his Government should have been confronted with the *aide memoire* of March 4th; described it as a departure from the usages of diplomatic intervention, and asserted that it constituted a perpetual interference with the internal conduct of Egyptian affairs.

THE BRITISH ATTITUDE.

He stated that the attitude of the Egyptian Government towards foreign interests was one of friendly solicitude, and concluded by refusal to admit British intervention. This Note received a reply, in which the British Government refused to admit that Nahas Pasha's Note was a correct exposition of the relations between Egypt and Great Britain, and reminded him that the protection of foreigners was one of the four subjects reserved to its discretion by the declaration of 1922.

In the meantime verbal representations were made to Nahas Pasha on the subject of the Public Assemblies Bill without any result. The severe criticism of its provisions and omissions by Egyptian and European expert opinion was equally fruitless. A large number of the extremer members of the Wafd were resolved to weaken the powers of the Executive to control public meetings.

OBJECTIONS TO THE BILL.

The chief objections to the bill are:—

A—That it makes no mention of the powers which the constitution expressly reserves to the authorities;

B—That it forbids the police to interfere with authorised meetings until grave disorders take place, thus depriving them of their power of preventive intervention;

C—That it does not authorise the authorities to prescribe the routes which public demonstrations must follow; and

D—That it imposes far more severe penalties on police officers who infringe its provisions than upon the organisers of meetings or processions which result in grave disorder.

FURTHER CONCESSIONS IMPOSSIBLE.

A FRENCH VIEW.

FROM REUTER'S CORRESPONDENT.
PARIS, Monday.

The *Temps*, in a leading article on Anglo-Egyptian tension, writes:—"Great Britain can hardly make further concessions without seriously compromising her position in the Nile Valley. It is not clear what Egyptian Nationalism can gain by playing such a dangerous game. It is to be hoped that the Egyptian Government will not allow itself to be drawn by the extremists into committing an irreparable act, and that it will be realised in Cairo that the Sarwat Pasha policy is the only one which can usefully serve the Egyptian peoplt in the present circumstances."

THE PARISH OF TULLOW.

NEW APPOINTMENT FOR CANON BAILLIE.

The Board of Nomination for the Parish of Tullow, Diocese of Dublin, met at the Diocesan Offices, 43 Kildare street, yesterday, when the Rev. Canon William Baillie, M.A., Incumbent of St. Matthias's, Dublin, was nominated to the vacant incumbency.

WARSHIPS LEAVE MALTA.

LONDON, Monday.

The Admiralty announces that the battleships, Warspite and Valiant, and the cruisers, Ceres, Calypso and Caldon, left Malta to-day for an unknown destination, under the command of Vice-Admiral J. D. Kelly.

CLAIMS OF IRISH CIVIL SERVANTS.

SUGGESTED AMICABLE SETTLEMENT.

In the House of Commons yesterday Sir W. Davison asked the Secretary of State for Dominion Affairs whether he could now inform the House as to what steps the Government proposed to take with reference to the decision of the Judicial Committee of the Privy Council, in May last, in the case of Wigg and Cochrane v. the Attorney-General of the Irish Free State, deciding as to the rights of certain ex-British civil servants in the Irish Free State, under Article X. of the Irish Treaty; whether it was proposed to introduce legislation dealing with this matter; when such legislation would be introduced; and what steps would be taken meanwhile to mitigate the hardships which were being suffered by the civil servants in question, who, in many cases, had for more than two years received neither pay nor pension, and had been unable to secure any settlement of their claims, notwithstanding the judgment in their favour of the Privy Council.

Mr. Amery—My hon. friend is no doubt aware of the discussion that took place in the House of Lords. In the light of that discussion, the whole question is now being further examined by His Majesty's Government. My hon. friend may rest assured that there will be no avoidable delay in announcing that decision.

Sir W. Davison—Will the Government consider, in view of all the circumstances of this case, the desirability of having a conference between the representatives of the British Government, the Free State Government, and the civil servants in question, so as to arrive at an amicable settlement of this deplorable matter?

Mr. Amery—I should welcome an amicable settlement, and should be glad of any discussion to promote that end.

Sir W. Davison—My right hon. friend knows that there are very good hopes of a settlement being arrived at on the basis suggested. Will he give favourable consideration to the suggestion I have made?

Mr. Amery—Yes.

DAIL TO-MORROW.

APPOINTMENT OF DEPUTY SPEAKER.

FROM OUR POLITICAL CORRESPONDENT.

From to-morrow the sittings of Dail Eireann will be extended on Wednesdays and Thursdays by two hours to meet the pressure of business that invariably results from the introduction of the Budget and the presentation of the annual Estimates. The ordinary hour of adjournment is 8.30 p.m., but from now until the summer recess the motion for adjournment will seldom be taken on Wednesdays and Thursdays before 10.30 p.m.

It is probable that to-morrow the House will be asked to appoint the new Deputy-Speaker. Mr. Daniel Morrissey, deputy chairman of the Labour Party, and Professor Thrift, one of the leading Independent deputies in the Chamber, have been nominated for the position. Mr. Morrissey has been proposed by his colleague, Mr. W. Davin, and Professor Thrift by Mr. John Good, one of the Independent representatives of County Dublin.

So far as can be ascertained neither of the two big parties in the House proposes to make a nomination, and at the moment there is no certainty as to the choice they may be expected to exercise between the two candidates mentioned. As a preliminary to any election to the office Mr. de Valera and his colleagues probably will seek a debate on the recent report of the Committee on Procedure and Privileges respecting the duties and responsibilities of the Deputy-Speakership.

Mr. de Valera took the precaution a few weeks back of tabling a motion in the following terms: "That the Committee on Procedure and Privileges be instructed to report for the consideration of the House as to whether, and, if so, how, the special duties of the Deputy-Speaker to the House can be reconciled with the over-riding obligations of a deputy to his constituents." The report of that Committee has now been in the hands of deputies for some days, and it is for the Opposition, if it so desires, to make it the matter of debate in the House.

Among the other business ordered for to-morrow is the following motion by Mr. Frank Fahy, one of the front bench members of Fianna Fail: "That it is the opinion of the Dail that the measures recommended in the White Paper—entitled: Statement of Government Policy on the recommendations of the Gaeltacht Commission—will not serve to save the Gaeltacht, and that it is necessary for the Government to draw up a precise scheme for the execution of those recommendations which are suitable forthwith, and to set aside a sum of money for that purpose without further delay."

The motion is in Irish, and, no doubt, will be moved by Mr. Fahy in the same tongue.

The other business for to-morrow includes the estimates, the report stage of the Budget resolutions, and the resumed debate on Mr. Evarvett's Vaccination Bill.

ST. MARYLEBONE ELECTION.

CONSERVATIVES RETAIN THE SEAT.

Yesterday's polling in the St. Marylebone Division for the election of a member of Parliament in succession to Sir Douglas Hogg (now Lord Hailsham), who has been appointed Lord Chancellor, has retained the seat for the Conservative Party, but with a substantially reduced majority. Lord Hailsham took part in the election by voting on behalf of an officer in His Majesty's Army who is absent from England.

The result was declared last night, as follows:—

Sir Rennell Rodd (Con.)...	**12,859**
Mr. David Ross (Lab.).....	6,721
Mr Basil Murray (Lib.) ...	3,318
Conservative majority	6,138

The figures at the general election in October, 1924, were:—

Sir Douglas Hogg (Con.)...	24,309
Mr. G. Elmer (Lab.)	8,782
Conservative majority	15,527

In 1924, when there were but two candidates, 33,091 votes were cast, whereas yesterday the votes cast for three candidates totalled only 22,898.

VIEWS OF CANDIDATES.

Sir Rennell Rodd, in an interview after the declaration of the poll, said that the result meant that the electors appreciated the achievement and endorsed the policy of the Government, as set forth in the Prime Minister's letter. The electors perceived in the Budget financial proposals a far-reaching and statesmanlike measure, which aimed at relieving agriculture and the most depressed and over-burdened industries in the country, and which promised a great extension of employment and a reduction in the cost of heavy transport.

Mr. Basil Murray, the Liberal candidate, said:—"I am confident that in the next election the voice of Liberalism will prove to be far stronger in Marylebone. One cannot hope to win an election in a fortnight's campaign; one can hope only to touch the fringe of Liberalism in the constituency."

LOCAL ELECTIONS.

CONTESTS ON PARTY LINES.

VIEWS OF LEADERS.

For the first time since 1925 local elections will be held in the Irish Free State between June 23rd and July 1st. The elections to local authorities within a county council area must be held on one day—the day within this period to be fixed by the county council.

The local authorities for which elections are to be held are:—

County and County Borough Councils,
Urban District Councils,
Town Commissioners.

THE EXCEPTIONS.

Elections will be held in almost every centre in the country, but there are several exceptions. In Dublin City and Cork City the elections have been postponed (under the Dissolved Authorities Act, 1926) to a date not later than March 31st, 1929, the reason for the postponement being that the municipal government of these cities may be changed in accordance with the recommendations of the Greater Dublin Commission's Report.

While the report did not deal specifically with Cork City it is felt that in several ways the suggestions contained in it may affect that city, its governmental problems being similar to those of Dublin, in some respects at least. Similarly the elections for the Dublin Guardians, where Commissioners are at present functioning, have been postponed to the same date, in view of the recommendations of the Greater Dublin Commission and the Poor Law Commission.

In Dublin County, as in the City, all local elections have been postponed to a date not later than March 31st, 1929, except in the case of Balbriggan, the only place in the Dublin County where an election will be held.

Cumann na nGaedheal has declared its policy for the elections to be non-party, but Fianna Fail and the Labour Party intend to contest the election on purely political lines. Below are given the views of spokesmen of the parties concerned:—

CUMANN NA nGAEDHEAL.

Mr. Liam Burke, Chief Organiser, Cumann na nGaedheal:—

"Where the sitting members of a local authority have done their work satisfactorily we shall back them as candidates where they are again nominated. But we demand three conditions:—

"(1) That they shall be supporters of the Constitution;

"(2) That they shall be good local administrators;

"(3) That they are pledged to delete all politics from meetings of the council.

"Where the sitting members of the councils fulfil these conditions they should again be selected by our conventions and supported with all our strength, apart entirely from their politics. Our object is to prevent as far as possible any particular council from splitting itself into a number of political factions, and thus defeating the ends of good local and municipal government.

LABOUR PARTY.

Mr. R. J. P. Mortished, Assistant Secretary, Irish Labour Party and Trades Union Congress:—

"Although the National Executive of the Labour Party does not exercise control in respect of elections to local authorities in the same way as it does in respect to Dail elections, the local Labour parties, acting in conjunction with the local trade union branches, are expected to put forward candidates for election to local authorities, who will stand as Labour candidates and will carry on the contest in accordance with the general principles of the Labour Party.

"The suggestion that local elections should be fought on non-party lines is, in the Labour view, sheer nonsense—and not very honest nonsense; for the differences of opinion and interest which are the proper foundation of national party divisions will be reflected also in the local elections, whether avowed or not.

"Nobody, of course, would suggest that candidates and speakers at local elections should concern themselves with the Treaty, the status of the Saorstat in international affairs, the abolition of the Seanad or similar matters appropriate to national politics; but the fact that such matters are obviously excluded from consideration in local elections does not mean that party politics are excluded.

"If a political party is to be worthy of the name, it must have a social philosophy and definite views and proposals as to the exercise of the powers of the State for the purpose of national betterment, reconstruction and development. Local authorities have very important powers—and should have more—which, used with a definite purpose, may effect substantial improvement in the conditions of all sections of the people, and contribute very greatly to the better ordering and more rapid improvement of our social life.

NATIONAL AND LOCAL.

"Housing, the medical inspection and treatment and feeding of school children; technical instruction, agricultural instruction, road improvement, drainage, in addition to ameliorative measures through the poor law, dispensary and mental hospital systems, are only a few of the matters in which energetic action by local authorities is an indispensable supplement to legislation by the Oireachtas. For a party to seek to secure national legislation and at the same time to say that it will not be concerned with the administration of that legislation by local authorities is to stultify itself. Any party that has political beliefs worthy of the name must endeavour to put those beliefs into practice at every stage, from the Board of Town Commissioners up to the Dail.

"The Labour Party has no sympathy with, but is rather disgusted by, the suggestion that the introduction of party politics into local affairs will mean the election of incompetent, extravagant, or dishonest local authorities. It is not easy for the Labour Party to find candidates free to devote the necessary time to local affairs, and it may happen, in the case of Labour candidates as of others, that occasionally a candidate will secure election whose ability to talk exceeds his judgment. But the Labour Party stands for integrity, intelligence and a wise expenditure of public money (which is a very different thing from niggardly parsimony) in local affairs just as it does in national affairs."

FIANNA FAIL.

Mr. Sean Lemass, T.D., Fianna Fail:—

"We want to get the best type of member on the local boards, as well as to ensure that the boards will do their work in a proper manner. The best type of member can be obtained, we believe, if, and when, the political parties set out to find them. If the political parties take no part in the local elections, only those would go forward for election who are personally ambitious and in a position to pay their own expenses.

"It is well known that members of local bodies receive no remuneration, and very often do their work at considerable loss to themselves. We consider that, if political organisations refrain from contesting elections, there will be a tendency on the part of those who desire to make the local councils a stepping-stone to higher things, and to recoup themselves for losses sustained during the election campaign—by undesirable methods—to go forward for election.

TOWARDS A REPUBLIC.

"We think also that the local bodies have an important part to play in our national political system. Fianna Fail is primarily a

PARAFFIN TAX MAY GO.

SUGGESTED INCREASE IN MOTORISTS' BURDEN.

After protests against the paraffin tax had been made by a hundred Conservative M.P.'s at a meeting at Westminster last night, a deputation waited on Commander Eyres Monsell, the Chief Government Whip, and pointed out that the reduction of a farthing a pound in the price of sugar could not be regarded as offsetting the increase in the household expenses of farm labourers that the tax involved.

The Chief Whip said that he "was not worrying" about the situation which had developed in the ranks of the party on the question. This remark was interpreted by the deputation as an indication that the Government may withdraw the paraffin tax.

The exemption of paraffin would mean a loss of £3,500,000 in revenue, and it has been suggested that this could be made good by an additional tax of twopence a gallon on petrol purchased by the owners of private cars.

RUBBER RESTRICTION.

THE PERCENTAGE FOR THIS QUARTER.

The British Colonial Office announced at ten o'clock last night that the percentage of standard production of rubber which may be exported at the minimum rate of duty from Ceylon and Malaya for the quarter beginning May 1st will be sixty.

TRAIN CRASH AT EUSTON.

EXPRESS SKIPS HEAD ON TO ANOTHER.

While the 2.20 p.m. express train to Birmingham was awaiting its engine at Euston Station, London, yesterday, the 2.35 Liverpool express empty coaches, which were being shunted into the station from a siding, struck it head on. The impact, in the words of an eye-witness, was "like a cannon exploding," and was followed by the screaming of women and the crashing of breaking glass.

Seven people were taken to hospital suffering from shock and other injuries. Only two were detained. Several others were treated in the railway station.

Comparatively slight damage was caused to the trains. There is a gradient of 1 in 70 down to the platform, and this, combined with the weight of the train and the greasy state of the metals, appears to have contributed to the accident.

IRISHWOMAN'S FLYING FEAT.

LADY BAILEY'S JOURNEY TO CAPETOWN.

Lady Bailey has completed her flight from London to Capetown. When she left Stag lane aerodrome, London, early in March Lady Bailey said that she was not making the flight with the view of setting up records, but as a holiday.

Until she reached Khartoum on April 15th she was alone in her little machine, and, apart from a forced landing in France through the fog, she accomplished that part of the journey without mishap. At Khartoum she was joined by Lieutenant Bentley for the dangerous flight over the Sudan. Reaching Tadora on the 9th, an accident in landing damaged the aeroplane, but the occupants were not injured.

A NEW MACHINE.

It was impossible to repair the machine, and Lady Bailey cabled to her husband, who bought her a new one. This was flown from South Africa by an officer of the South African Air Force, who delivered it at Tadora, and on April 20th Lady Bailey continued her flight.

Arriving over Johannesburg, she was hailed in the air by Miss Douglas, the first woman in South Africa to secure her flying certificate. She received an enthusiastic welcome on landing, but was soon in the air again, leaving on Saturday for the last stage of her flight. She landed safely at Capetown yesterday.

POLAR EXPEDITION BY AIRSHIP.

POSSIBLE START TO-MORROW.

FROM REUTER'S CORRESPONDENT.
VADSO, Monday.

The Italian Polar airship, Italia, will start from Stolp, Pomerania, on Wednesday if the weather is favourable. From Stolp the airship will make for King's Bay, Spitzbergen.

The actual Polar part of the expedition will commence from King's Bay, and will consist of several flights, each of between 1,250 and 2,500 miles across the Arctic wastes, and including the North Pole.

The expedition, which is commanded by General Nobile, consists of specialists and scientists.

DEATH SHOTS HEARD ON THE TELEPHONE.

BERLIN OPERATOR'S GRIM EXPERIENCE.

FROM REUTER'S CORRESPONDENT.
BERLIN, Monday.

A dramatic, but unavailing, call for help was heard on the telephone at four o'clock this morning by a girl telephone operator on the Berlin Exchange.

She was rung up from the Avus motor track outside Berlin, and heard somebody calling out "Help!" The cry was followed by the sound of revolver shots.

The girl immediately advised the nearest police station, and police cars dashed out to the scene, only to find Wilhelm Sellenthin, the cashier of the track, lying dead in a pool of blood, with several bullet wounds in his head. The till had been robbed of about £100.

A reward of £100 has been offered for information leading to the conviction of the murderer or murderers.

WORLD'S CAR SPEED "RECORD."

CAPTAIN CAMPBELL'S VIEW OF LOCKHART TRAGEDY.

Captain Malcolm Campbell, at a meeting of the Institute of the Motor Trade, in Manchester last night, said that in the near future he hoped to go out again to Daytona Beach and to break the world's speed record at present held by Ray Keech.

Captain Campbell expressed the belief that the fatal accident which overtook Frank Lockhart, one of the competitors at the recent international speed trials, was due to excessive stream-lining and lightness. Lockhart's car, he said, achieved a most remarkable performance considering that it was only a three-litre car.

"It was a beautiful piece of work, but I thought it was too light. It only weighed just over a ton, and the result was that the faster he went the more unstable the car became. In my opinion, too, he began again too soon after the accident from which, by some miracle, he escaped comparatively unhurt."

LATE NEWS.

FRANCE'S DECISIVE CHOICE.

CONFIDENCE IN M. POINCARE.

The Times says:—France has made a decisive choice. The second ballots have confirmed the first. In a hotly-contested election in which abstentions have been relatively few the French people have declared their confidence in M. Poincaré and their distrust of the *Cartel*. That has been the true and only issue before them. Their commonsense has determined it.

M. Poincaré demanded from them, not merely a majority, but a majority strong enough in numbers and in composition for the formation and the stability of a Government of National Union, able to follow out to the end the so-called experiment which he and his colleagues have happily begun and carried on, and which they are confident that they can pursue to a fortunate conclusion. France has given him in numbers, and there is reason to expect in composition, the majority for which he asked. In the new Chamber the Ministers of National Union should be in a position to tread the path which they have trodden since July, 1926, undisturbed in future by the apprehensions of desertion and revolt to which they were exposed before the dissolution.

SHARKEY-DELANEY.

KNOCK-OUT IN FIRST ROUND.

MADISON SQUARE GARDEN, NEW YORK, Monday.

Jack Sharkey knocked out Jack Delaney in the first round of a 15-round fight here to-night.

FRENCH ELECTIONS.

GOVERNMENT DISPLAYS ITS SATISFACTION.

FROM REUTER'S CORRESPONDENT.
PARIS, Monday.

The elections have indisputably been in M. Poincaré's favour, and have given him a working majority of nearly four hundred. Another fifty were elected on the Poincarist ticket, but may be rather doubtful supporters when it comes to crucial divisions.

The axis of the Chamber has moved slightly to the Right. Neither the Socialists nor the Radicals fared brilliantly, but the Communists, who are fifty per cent. fewer in number than in the last Chamber, are the chief losers.

The "dark spot," from the French national standpoint, is the election of three Autonomists in Alsace—including the leaders, M. Ricklin and M. Rosse, who are both in prison and are to be tried at the Colmar Assizes to-morrow—and two Communists in Lorraine. The Communists in Alsace-Lorraine played the game of the Autonomists.

It is a sign of the Government's satisfaction with the results that they chose this morning for the announcement of the launching of the much-discussed Conversion Loan. The Bourse likewise displayed its content by strong bullishness.

THE RESULTS SUMMARISED.

FROM "THE TIMES" CORRESPONDENT.
PARIS, Monday.

The results of the elections for the new Chamber have set at rest any doubts as to the intentions of France towards M. Poincaré's policy. They have also given a very definite vote of confidence to M. Poincaré himself. Briefly summarised the new Chamber will be composed as follows (the numbers in the former Chamber being given in parentheses):—

Republican Democratic Union (122)—138 seats.
Left Republicans (83)—95.
Radical Republicans (49)—61.
Socialist Radicals (136)—117.
Socialist Republicans (44)—44.
Socialists (105)—101.
Communists (25)—14.
Communistic Socialists (3)—2.
Conservative Royalists (20)—16.
Alsatians (0)—3.
The Guadeloupe result has not yet been received.

It will be seen that the parties which M. Poincaré can claim as his definite supporters—the Republican Democratic Union, the Left Republicans and the Radical Republicans—number together 312, out of 612 members of the Chamber. To this must certainly be added a large part of the Socialist Radicals, so that M. Poincaré's support cannot be considered as less than 340.

DUBLIN "PICKS UP" NEW YORK.

EFFORT TO RELAY CITY'S WELCOME TO FLIERS.

From 11.20 last night until 12.25 this morning the Dublin Broadcasting Station relayed the programme of the General Electric Company's station (W.G.Y.) at Schenectady, United States of America.

The programme was not taken direct from W.G.Y., but from 2 X.A.F., New York, which was relaying on a wavelength of 31.4 metres.

It had been announced ytsterday afternoon that the Dublin Station would make an attempt to relay New York, in the hope of hearing the speeches at the entertainment in New York to the trans-Atlantic airmen. The Schenectady Station, however, did not broadcast any of the celebrations up to 12.25, when the Dublin Station closed down.

Nearly all the Schenectady programme relayed consisted of dance music. At the commencement there were considerable interruptions from "atmospherics" and Morse, and only portions of the announcements could be heard. The reception was much better after midnight, and the announcer could be heard distinctly.

GERMANY WELCOMES ANTI-WAR PACT.

REPLY PRESENTED IN WASHINGTON.

FROM REUTER'S CORRESPONDENT.
BERLIN, Monday.

The German Government's reply to Mr. Kellogg's proposals for the renunciation of war says that Germany warmly welcomes the opening of negotiations for the conclusion of an international pact to outlaw war.

The two dominating ideas, which are based on the initiative of the French Foreign Minister, and from which the proposal of the United States Government originated, tally completely with the principles of German policy.

The German Government is of the opinion that such a pact as is proposed would not question the sovereign right of every State to defend itself. It is obvious, it says, that if one State violated the pact the other contracting parties would regain their freedom of action towards that State. The State affected by the violation of the pact would, therefore, not be prevented from defending itself against the breaker of the peace.

The German Government declares that it is ready to conclude a pact on the lines of the United States proposals, and that it is ready to enter into the necessary negotiations for that purpose.

FROM REUTER'S CORRESPONDENT.
WASHINGTON, Monday.

In a note to the American Government, dated April 27, Germany agrees, without any reservations or qualifications, to the proposal for a treaty to renounce war as an instrument of national policy, and declares her readiness to enter into the necessary negotiations with the Governments concerned for the conclusion of such a pact.

HOW NEW YORK WELCOMED BREMEN'S CREW.

WILD SCENES.

AIRMEN'S WIVES AT THE CITY HALL.

TO SEE THE BIG FIGHT.

FROM OUR SPECIAL CORRESPONDENT.
NEW YORK, Monday.

All fears that a fortnight's waiting might dull the welcome to the Atlantic flyers was swept away by a wave of enthusiasm that was typical of New York. The whole city has given itself up to a wild outburst of rejoicing that is likely to interfere seriously with business until the end of the week, and the festivities are expected to be brought to a conclusion at a dinner on Sunday night arranged by the St. Patrick's Society.

This morning, six hours before the procession was due to pass through the streets of New York, deep crowds lined the gaily decorated Fifth Avenue as far as the City Hall, shouting at each other: "Erin Hoch! Deutschland Go Bragh!"—a cheerful recognition of the fact that ten years ago the "comrades of the storm" (as they are being called here) were fighting on opposite sides in the Great War.

IN THEIR FLYING KIT.

While waiting for the arrival of their new uniforms—on which seven tailors had been busy all the week-end—Major Fitzmaurice led his comrades to take a sudden decision to appear at the official ceremonies in the actual clothes they wore while flying the Atlantic from Baldonnel to Greenly Island.

Baron von Huenefeld, Captain Köhl and Major Fitzmaurice were rushed down in fast motor cars at 10.30 this morning from the Ritz-Carlton, where they are staying, to the Hudson River, and there embarked on the official tug, Macom, for a triumphal tour of New York Harbour before landing at the Battery.

Down in the harbour the procession was joined by a special tug which had gone out to meet the Dresden, and had returned in the nick of time so that Mrs. Köhl, Mrs. Fitzmaurice and her daughter Patricia could participate in the celebrations.

A DEAFENING WELCOME.

Aeroplanes flew over the harbour, and the drone of the engines added to the general din as the official boat, with the airmen on board, proceeded through the lines of tugs and hooting liners—gay with flags and bunting—to the top of Manhattan Island. It was a deafening welcome, and Major Fitzmaurice, who stood by the siren of the tug, personally acknowledged the salute on behalf of the Atlantic flyers.

The airmen's wives were taken by another route to the City Hall, but the crush was so great when the flyers arrived that they could only stand on a table and wave and throw kisses to their husbands. Patricia, grasping a teddy bear, was much perplexed at this separation, and once, during the speeches, she broke away from her mother, climbed over two tables, and was within reach of her father when she was caught and held until the ceremony was concluded.

"THE SNOWSTORM."

The skyscrapers of Lower Broadway and Wall street poured out floods of humanity to meet the flyers when they landed. The windows of the towering buildings were crowded with girls, many even standing on the ledges of eighteen-storey windows in order to get

FORESTRY BILL.

OPINION OF NATIVE TIMBER TRADE.

Some interesting criticisms of what he calls the "new and very disappointing Forestry Bill" introduced by the Irish Free State Minister of Agriculture in the Dail last week, were volunteered by Mr. R. G. H. Russell, President of the Native Timber Merchants' Federation, in the course of an interview with an *Irish Times* reporter yesterday. If ever there was a "damp squib," Mr. Russell said, the long-promised Forestry Bill was surely one. "The country," he continued, "has for years waited patiently for some definite scheme of reafforestation on a scale that would restore our woodlands within a reasonable time, and now we are given this inadequate measure. There is no scheme, and the bill is devoid of any policy save an irritating and complicated system of preserving what remains of our depleted woods by means of making it an offence to cut a tree without first having obtained a licence to do so from the Government. Timber-owners who obtain this licence may be obliged to replant at least one tree for each one felled.

"Whilst reafforestation is nowadays essentially an undertaking for the State, it is equitable that owners should bear some part of the cost of replanting when they have marketed their woods; but the State should assist. The Government should provide the young trees, expert supervision, and the greater part of the cost of replanting. In return for this they should become part-owners of the new plantations; so that the outlay could be recouped when the timber matures and is ready for the market.

"It was reasonable," he said, "to expect that financial provision would have been made greatly to extend planting operations, at present so small from a national point of view as to be almost negligible; but the estimate for the Forestry Branch is about the same, and the bill omits all mention of the matter. The only conclusion it is possible to come to is that the money is not available for forestry purposes. In that case, it is evident that the problem of providing new woodlands stands very low down in the Government's estimate of the needs of the State.

AN URGENT MATTER.

"Presumably our timber supplies are of much less importance than the Shannon Scheme, the Beet Factory, Trades Loans Act, Barrow Drainage, National Games and a multitude of other things for which money is forthcoming in plenty. The fact is that reafforestation is one of the most urgent matters which confronts us, for in 1923 no less an authority than the Director of Forestry stated that at the present rate of consumption the convertible timber would come to an end in from ten to twenty years. Perhaps this will show that money spent now in planting woods would have been more profitably used than on some of the schemes above-mentioned. The bill is not yet law, however, and it is to be hoped that in its passage through the Dail it will be amended and extended to include a progressive scheme of national re-afforestation and a State-aided scheme for private owners.

"There are useful sections in the bill which provide for the protection of young plantations from fire and trespass, and there is a section which should help to bring the statistical side up to date.

"The export of unmanufactured timber is apparently to continue unless the Government idea is to withhold licences for the cutting of trees intended for export in the log. To prohibit the export of convertible timber, as all events for a number of years, would have been the direct, and best, method of conserving existing woods and prolonging the life of the native timber saw-milling industry, now almost *in extremis*. If members of all parties will put aside political considerations for the moment, and consider carefully this urgent national problem, remembering that they now have to decide whether or not the Ireland of the future shall be a treeless waste, this bill will have little chance of passing in its present form."

LABOUR CONFERENCE AT GENEVA.

FREE STATE DELEGATES.

Mr. Thomas Johnson, General Secretary of the Irish Labour Party and Trade Union Congress, has been selected as the Irish workers' delegate to the International Labour Office Conference, and will have Mr. L. J. Duffy, of the Irish Union of Distributive Workers and Clerks, as technical adviser. It is understood that Dr. Lombard Murphy will be the employers' representative at the conference. The names of the Irish Free State Government representatives will be announced in a few days.

The conference, which will open at Geneva on May 30th and last for about three weeks, will consider many important matters relating to labour conditions. Among these are the British Government's refusal to ratify the Washington Eight Hours' Day Convention, the draft convention on Minimum Wage Fixing Machinery, and the proposals for the prevention of industrial accidents. The election of the governing body of the organisation will also take place.

Complaint is made that at no conference of the organisation so far has the Irish Free State employers' delegate been accompanied by a technical adviser, although, in fact, they are entitled to have at least two technical advisers for every item on the agenda. It has been pointed out that many of the committees of the organisation meet at the same hour, and the employers' delegate cannot act effectively unless he is accompanied by technical advisers, who can attend at the various committees.

RAILWAYS AND ROAD POWERS.

SIR JOSIAH STAMP'S EVIDENCE.

Sir Josiah Stamp, President and Chairman of the London, Midland and Scottish Railway Company, claimed that the public would benefit from the granting of road transport powers to the railway companies, when giving evidence yesterday before the Joint Select Committee of the House of Commons and House of Lords which is considering the bills promoted by the companies. In contrast with railway companies, who were obliged to accept all but certain specified types of traffic, their competitors were under no public obligation whatever, could reject all business which they thought would not be remunerative, and, if the public interests suffered accordingly, could let them do so. Road transport companies, said Sir Josiah, were also under no regulation in regard to the wages which they paid. Road powers would enable railway companies very often to avoid circuitous rail routes in transporting goods and people from one point to another.

WATER-COLOUR SOCIETY OF IRELAND.

ART UNION DRAWING.

The Art Union drawing in connection with the Water-Colour Society of Ireland's exhibition took place in Mills' Hall, Dublin, yesterday. The results were as follows:—1st prize (£6), Major T. C. Goff; 2nd prize (£5), Mrs. Seigne; 3rd prize (£4), Mrs. A. W. S. Orpen; 4th prize (£4), Mrs. T. D. Corry; 5th prize (£3), Mrs. Inglefield; 6th prize (£2), Miss Stokes.

HOLIDAYS FOR IRISH WORKERS.

In order to encourage Irish workers to spend and enjoy their holidays in Ireland, the Irish Transport and General Workers' Union has purchased a large building on the sea front, at Wicklow, and has equipped it as a first-class holiday hostel. The inclusive charge for board and lodging has been fixed to suit the means of the average worker. Already the promoters have received numerous inquiries for accommodation from cross-Channel holiday-makers. They hope, however, that Irish workers will avail themselves of the hostel, and thus see one of Ireland's most beautiful counties at a moderate cost.

WORTH NOTING.

Since August, 1923, students of SKERRY'S COLLEGE, 76 St. Stephen's Green, Dublin, gained 796 Successes at Saorstát C.S. Exams. —more than twice the number of successes advertised from all other Dublin Civil Service Colleges combined.—(Advt.)

CHILD WELFARE IN DUBLIN.

WORK OF INFANT AID SOCIETY.

NEED OF MONEY AND MORE WORKERS.

In spite of the very large figures quoted in the report only about one-half of the cases recommended to the Society were relieved to any appreciable extent, said Mrs. McKean, Hon. Secretary of the Infant Aid Society, at the annual meeting held in the Child Welfare Centre, Lord Edward street, Dublin, last night.

The report of the year's work, which was read by Mrs. McKean, showed that during the decade from 1917 to 1927 the death-rate among infants under one year of age fell from 160 to 122 per 1,000 births.

During the twelve months the Society had distributed from its ten depots 333,692 pint bottles of pure milk, an increase of 78,324 pints over the previous year. Of this number 318,130 pints were given free, and 15,562 pints sold at a reduced price for the use of poor mothers and infants. The extension of the distribution was largely due to the increased amount granted by the Dublin Borough Commissioners through the City of Dublin Child Welfare Committee.

Tickets entitling 9,903 mothers to free dinners were provided. 1,152 pounds of Glaxo were given free to babies for whom this food had been specially prescribed; 526 bags of free coal were distributed, and 1,264 baby garments were provided, mainly by the Sewing Guild.

The work of the Committee was considerably hampered by the deplorable housing conditions prevailing in the poorer parts of the city.

The Society makes an urgent appeal for financial assistance.

HOUSING PROBLEM.

Mr. Patrick Lynch, K.C., in moving the adoption of the report, said that the work was begun seventeen years ago, and since then they had had the advantage of having grants from their own Government and from the municipal authorities in support of the work. One of the great difficulties—housing conditions—was even more acute sixteen or seventeen years ago, and for various reasons no real effort was made to cope with that difficulty; but that effort was now being made.

Mrs. Russell seconded the resolution, and said the Society was to be congratulated on the report. The part of the work which interested her most was the distribution of milk. In an experiment tried on a number of children in England it was found that ten of them, who were given a pint of milk extra daily, at the end of a few months had gained two to three inches in height and put on more weight than their companions who had not had the extra pint of milk. The infant mortality rate in Dublin, 122 out of 1,000, was still a very high figure. The total rate for the whole of the Free State last year was 68 in 1,000. Why was there that disparity? she asked. The only reason was the horrible slums and the shocking condition of the houses in which these poor people were forced to live.

Dr. Dwyer said that from 1922 to 1928 they had built more houses than in the thirty-five years previously.

WORTHY OF SUPPORT.

Mr. A. E. Wood, K.C., moved that the Society was worthy of support. The work that the Society was doing was one of the greatest public importance, in making adequate provision that each child would have within its reach from the moment it was born the means of health, not only for its body, but for its mind. The recognition of that great principle was one of the greatest signs of life and health that they had seen in their city.

Dr. Kathleen Lynn seconded the resolution, and said these children must have such food as was necessary for the building up of healthy men and women. The money spent on "hospitals and such institutions would be far better spent in trying to improve the conditions in which the poor had to live. Prevention was far better than cure and far cheaper.

Dr. Louis Cassidy spoke of the great work done by Lady Aberdeen, who did more than any other woman to show the necessity for social work. He then thanked Mrs. James MacNeill for coming to the meeting and giving it her support. The reduction of infantile mortality, he added, was a very important thing in itself, but infinitely more important was the knowledge that had been gained by the people in the lessening of this mortality. The growth of the Society had culminated in the building of this Child Welfare Centre. He thought that it was only right that a hearty vote of thanks should be conveyed to the trustees of the Carnegie Funds, whose magnificent generosity had made this building possible.

WORKERS THANKED.

Dr. R. J. White, who presided, proposed that the best thanks of the infants of Dublin be sent to the trustees of the Carnegie Fund.

Dr. O'Leary proposed a vote of thanks to the voluntary workers and the nurses of the Society.

Mr. Michael Comyn, K.C., seconded the resolution.

Dr. White spoke of the task of Mrs. McKean and the other women workers. There were, he said, only 122 voluntary workers at present. That was scandalous.

Father Lambert McKenna, S.J., proposed the election of the Committee, and said that he thought a pamphlet ought to be prepared and circulated showing the people of Dublin what the Infant Aid Society had done.

Mrs. MacNeill said that she had come in the spirit of a learner, and would be glad to offer her services for the work of the Society, and to do what she could to help it.

RECONSTRUCTION OF BLACKROCK BATHS.

TENDERS TOO HIGH.

A special meeting of the Blackrock Urban Council was held last night to consider tenders for the reconstruction of the public swimming baths in time for the Aonach Tailteann.

Mr. McKenna (Chairman) presided, and announced that four tenders had been received. The tenders were—£9,905, £9,916, £10,432 and £16,359.

The Chairman said that they could not think of spending a sum on the baths even as high as the lowest tender. The surveyor had originally estimated that the cost of reconstruction should not exceed £5,000. He suggested that the plans be referred back for a more moderate specification.

In reply to Mr. William Field, the Chairman said that the Council were not committed to the scheme.

Mr. Downey said that when the surveyor had considered cheaper methods of construction they might get within their estimate. If it was a £1,000 more that was nothing to be frightened at, though they had been surprised at the amount of the tenders received.

On the motion of Mr. Parkes, seconded by Mr. Doyle, it was decided to direct the surveyor to prepare alternate plans for the purpose of reducing the cost of the proposed reconstruction of the baths.

"WHY DID YOU MARRY HIM?"

JUSTICE AND WOMEN WHO PESTER THE POLICE.

"It is all your own fault; why did you marry him thirty-eight years ago?" remarked District Justice Collins in the Dublin District Court yesterday to a woman who charged her husband with assault. "These women marry anyone and annoy the police ever afterwards," added Mr. Collins.

The Husband—Things would be all right if this woman kept ont of the betting houses and public-houses: that is where she spends the most of her time.

FALL INTO QUARRY.

ANOTHER SHANNON SCHEME ACCIDENT.

Two Limerick men, John Keane and Jerry Keane, brothers, were injured while working on the Shannon scheme at Ardnacrusha last Saturday. They were engaged hauling on a rope when they fell into a quarry, 30 feet deep. Jerry Keane sustained a fractured leg, and injuries to the head, while his brother had his chest injured. Both are in hospital.

IMPERIAL PARLIAMENT.

UNEMPLOYMENT.

VOTE FOR MINISTRY OF LABOUR.

FROM OUR PARLIAMENTARY CORRESPONDENT.

WESTMINSTER, Monday.

The sole interest of the question hour in the House of Commons this afternoon was Sir Austen Chamberlain's statement regarding the Note sent to the Egyptian Government (printed on page 7 of this issue). Once that had been given members trooped to the lobbies to discuss the matter in all its bearings.

Mr. Gregory, who was dismissed recently from the Civil Service, has not fared as well as Mr. O'Malley, who appealed successfully, for Mr. Samuel stated that no pension or allowance had been or would be paid to him.

It seems impossible for the House of Commons to get away from the subject of unemployment. In one form or another it is constantly being raised, and Labour members seize every opportunity to call attention to what Mr. Shinwell, in this evening's discussion on the Ministry of Labour vote, called the Government's "callous disregard" of the sufferings of the workless. Even in the days of Elizabeth, he said, more concern was shown for the poor than now. The position was becoming increasingly serious. Yet the Government, instead of trying to destroy the germ of unemployment, seemed bent on fostering it. Great things were promised from the Industrial Transference Board, but he would be very surprised to learn that it had found work for anybody. The Government, instead of solving the old problem, had created a new one by rendering the mining towns derelict. Decent citizens had been turned into social outcasts and local authorities had been deprived of the means of help. Having done so much to create unemployment, it was time that the Government themselves should join the ranks of the workless, and, to that end, he moved a reduction of the vote by £100.

A DIFFICULT SITUATION.

Sir Robert Horne doubted whether it was in the power of the Government, or of any party, to find a remedy for unemployment. Certainly no party could claim a meed of praise for the manner in which it had dealt with the problem. The situation remained one of paralysing difficulty, and he challenged the Socialist Party to produce a plan that would solve it. Sir Robert was speaking of the opportunities offered to British people in Australia and New Zealand, when Mr. Wallhead interposed with the remark: "Let us all go there."

"If I were young enough I would willingly lend my hon. friends there," said Sir Robert.

Somewhat irrelevantly Mr. Andrew MacLaren asked Sir Robert Horne why he did not marry.

Sir Robert was quite willing to give the reason—"I have not the attractions of my hon. friend, or I might have had some success," he said.

At this point the Chairman thought it time to intervene by pointing out that matrimonial agency was not one of the functions of the Ministry of Labour.

Lord Henry Cavendish, the Conservative member for South Nottingham, was inclined to blame the Government for refusing to ratify the Washington Eight Hours' Convention.

Mr. Betterton, Parliamentary Secretary to the Ministry of Labour, when he came to reply, had little to say beyond what has already been said on many occasions. As to the operations of the Industrial Transference Board, their report would be ready in about three weeks, and until their recommendations had been considered by the Government there was not much information that he could give the House. Something had been done, however, to augment the number of juvenile and adult training centres in various parts of the country.

Mr. Tom Shaw drew the conclusion that the Government regarded the situation as hopeless, and had, therefore, decided to leave it alone. As an example of ineffectiveness and lack of initiative, such an attitude was hard to beat. Mr. Culverwell thought that the Labour Party would do well to assist the Government in trying to tackle what was our greatest post-war problem, instead of constantly abusing and criticising the Government.

There was little in the subsequent debate.

On a division, the motion for the reduction of the vote was defeated by 227 votes to 114, and the vote itself was passed.

LETTERS TO THE EDITOR.

JUVENILE BETTING.

TO THE EDITOR OF THE IRISH TIMES.

SIR,—With reference to a note which appeared in Saturday's *Irish Times* under the heading "Juvenile Betting," I would like to point out that our Association has done everything it could to discountenance the accepting of wagers from "juveniles," and we looked upon the fact of it not being prohibited as one of the defects of the present Betting Act. In an interview which the Minister for Justice granted to a deputation from our Executive recently, it was one of the many points we pressed to have remedied in the new legislation; and we urged that it should be made an indictable offence for a bookmaker to accept a wager from a juvenile.

I trust that this will remove any idea that might be taken from the paragraph in question that the bookmakers, as a body, were in favour of this class of business.—Yours, etc.,

JAMES PLANT, Secretary.

Irish Turf Accountants' Protection Association, 8 Upper O'Connell street, Dublin, April 30th, 1928.

THE JAY.

TO THE EDITOR OF THE IRISH TIMES.

SIR,—Mr. Ellison may rest assured that jays are still to be found in County Wicklow, though we are doing our best to exterminate them. One was brought to me this morning for identification that was shot last week. I told the friend who brought it that he was liable to a fine. There was a sharp attack proceeding in a wood in this district yesterday afternoon—and this is supposed to be the middle of the close season.—Yours, etc.,

"RESIDENT."

Greystones, April 30th, 1928.

SUBSCRIPTIONS AND APPEALS.

THE MOTHERS' UNION.

TO THE EDITOR OF THE IRISH TIMES.

SIR,—Will you allow me to draw the attention of members and friends of the Mothers' Union in the United Diocese of Dublin, Glendalough and Kildare to the "May Day" Sale to be held to-morrow at the Hall, 42 Dawson street, Dublin? Until last year the Mothers' Union had no office and no centre in Ireland from which to organise its work. We then started our present office at 33 Molesworth street, from which the work for the whole of Ireland is organised.

The Dublin Diocesan Council of the Mothers' Union hopes by this Sale to realise a sum from which, for the next few years, they can assist, as need arises, by contributing to the Office Fund an amount worthy of this large diocese.—Yours, etc.,

ANNA A. GREGG.

The Palace, Dublin, April 30th, 1928.

BUTTER AND EGG EXPORTS.

INSPECTION AT LIMERICK DOCKS.

Limerick Harbour Board yesterday voted £100 to be spent on the erection of a shed at the docks for the inspection of butter and egg exports from the port, in accordance with the request of the Minister of Agriculture.

BLAMED DRINK.

STRABANE EX-SERVICE MAN SENTENCED.

At Strabane Petty Sessions yesterday George Scott, shoemaker, Strabane, an ex-Service man, was sentenced to a month's imprisonment for being drunk and disorderly, and to three months' imprisonment for assaulting Constable Clerkin, it being stated that there was a number of previous convictions.

Accused man pleaded for a chance, expressed his regret and said that "a drop of drink was the cause of it all."

GOVERNMENT TYPISTS' EXAMINATION.

May and Nov., 1928. Special preparation at ROSSE COLLEGE, Stephen's Green, Dublin. 5 Successes at recent Examinations.—(Advt.)

CONCESSION TO MOTOR CYCLISTS.

PART-YEARLY LICENSING SCHEME FOR FREE STATE.

From to-day motor cyclists who have their machines registered in the Irish Free State may take out part-yearly licences under a scheme which has been evolved as a result of consultation between the Roads Branch of the Department of Local Government and Public Health and the Southern Centre of the Motor Cycle Union of Ireland.

In the past motor cycles could be taxed only for quarterly or yearly periods, which led to there being few sales in the mid-quarterly months. On 1st March a part-yearly licensing plan came into operation in Great Britain, and the Motor Cycle Union of Ireland at once made representations to the Free State Department concerned. Their case was favourably considered, and on April 24th the Minister for Local Government made arrangements for the introduction of a new method of taxation.

It is now possible to take out motor cycle licences for any period of the year from four to ten months expiring on 31st December. One-tenth the annual rate of duty is deducted for every month from 1st February that has expired when the licence is taken out up to five months. A six months' licence may be taken at exactly half the annual rate, a five months' licence costs the same amount, and a four months' licence is one-tenth the annual rate cheaper.

The Irish Free State scale compares favourably with that in force in Great Britain. The latter is based upon one-twelfth the annual duty for every month, with five per cent. added. In licences taken out in March, April, August and September the British rider has a slight advantage, but for the other periods the Free State rates are lower.

It is noteworthy that the advantages which Irish motor cyclists will reap as a result of the new scale are entirely due to an all-Irish motor cycling organisation, which secured this concession without the assistance of the big motoring bodies.

The following is the scale of licensing fees which comes into operation to-day:—

Licences Expiring 31st December.

Where full Annual Rate is	Amount payable if taken out on or after 1st March.	1st April.	1st May.	1st June.	1st July.	1st Aug.	1st Sept.
£ s. d.	£ s. d.	£ s. d.	£ s. d.	£ s. d.	£ s. d.	£ s. d.	£ s. d.
1 10 0	1 7 0	1 4 0	1 1 0	0 18 0	0 15 0	0 15 0	0 12 0
2 10 0	2 5 0	2 0 0	1 15 0	1 10 0	1 5 0	1 5 0	1 0 0
3 0 0	2 14 0	2 8 0	2 2 0	1 16 0	1 10 0	1 10 0	1 4 0
4 0 0	3 12 0	3 4 0	2 16 0	2 8 0	2 0 0	2 0 0	1 12 0

MONAGHAN MAN SHOT DEAD.

FATHER-IN-LAW HELD ON MURDER CHARGE.

FROM OUR OWN CORRESPONDENT.

CARRICKMACROSS, Monday.

A special Court held at Corrinshigagh Civic Guard Barrack, Co. Monaghan, this afternoon, Thomas Daly (74), Kilmurray, was charged, before Mr. Gorman, Peace Commissioner, with the wilful murder of his son-in-law, Owen Fearon (32), a railway worker, by shooting him yesterday morning in the garden attached to the cottage wherein the deceased man, with his wife and child, resided.

Evidence of arrest having been given, the accused man was remanded in custody on the application of Superintendent Kilroy until the next District Sessions at Carrickmacross.

THE INQUEST.

Dr. Byrne, Coroner for South Monaghan, opened an inquest at the deceased man's residence, which adjoins the house of the prisoner.

After the jury had been sworn, Superintendent Kilroy intimated his intention of applying for an adjournment of the inquest after evidence of identification and medical evidence had been given, in view of the fact that a man was in custody on the capital charge in connection with Fearon's death.

The Coroner said that he would require evidence that the person, accused of this crime had been actually charged before a Court.

Subsequently Sergeant O'Neill, Corrinshigagh, gave evidence as to the proceedings before the special Court.

Dr. Daly, Carrickmacross, described the condition in which he found Fearon's body. There were numerous gunshot wounds on the left forearm and an extensive gunshot wound over the heart, which was riddled with shot. He also found some wounds across the front of the chest, caused by glancing shot. There was evidence of extensive hemorrhage.

SHOT AT CLOSE RANGE.

Some of the wounds were charred, showing that the shots were discharged at close range. Death was due to shock and hæmorrhage following gunshot wounds.

Maggie Fearon, sister of the deceased man, gave evidence of identification. She said that she had been residing in his house for the past two months. She saw the shooting take place after her brother went into his garden about 7.30 yesterday morning. Thomas Daly was the man who shot him.

Coroner—Did you see the shooting?

Witness—Yes; I saw Thomas Daly firing the shot.

To Mr. Kennedy, solicitor for Daly—Witness was aware that Fearon's wife was going to send for the Civic Guards on Saturday night, but the witness was trying to make peace and told them not to send for the Guards. On Sunday morning she heard her brother and his wife in the kitchen, and when the talking ceased she came down, and then saw the shooting outside through the window.

Superintendent Kilroy submitted that these matters should not be gone into at that stage, and, after reviewing Section 10 of the Coroners (Amendment) Act, the Coroner said that he was satisfied that it was his duty to adjourn the inquest *sine die*, his only difficulty being that the accused man had been charged before a Peace Commissioner instead of a District Justice. He accepted the view put forward by Superintendent Kilroy, however, that a Peace Commissioner was equivalent to a District Justice for the purpose of the section, and adjourned the inquest as stated.

Mr. Neville, foreman, expressed sympathy with the widow and relatives, which Superintendent Kilroy and the Coroner endorsed.

While the inquest was proceeding another sister of Fearon's arrived, weeping and crying, "Oh, my poor brother!" She was assisted from the room in a fainting condition.

CHURCH OF IRELAND.

MISSIONARY SCHOOL AT GLENGARIFF.

For the second year in succession a Missionary School for the United Dioceses of Cork, Cloyne and Ross was held last week, from Tuesday to Friday, at Glengariff. The School, which owes its inception and success to the inspiring leadership of the Bishop of Cork (Dr. Dowse), was attended even more largely than last year. Some seventy persons—most of whom were clergy belonging to the diocese—attended the meetings. The lecturers this year were the Rev. G. T. Trench, Church Missionary Society, London, and the Rev. B. F. Relton, Vicar of Walsall, whose contributions were instructive, informing, and impressive. The Dean of Cork acted as Chaplain, and the Secretary's duties, no light task in connection with the organisation of the School, and making all necessary arrangements were efficiently discharged by the Rev. J. T. Tuckey. The bookstall was in charge of Mrs. Emerson, who had as assistant Miss Lamb.

Speaking at one of the closing meetings of the School, the Bishop of Cork, who presided throughout the discussion, said that now that the urgency and the claims of the World-Call were being so well spread abroad, it was to be hoped that offers of personal service for the work of the Church overseas would henceforth be made.

LOUTH PATIENTS AT GRANGEGORMAN.

SEPARATE ASYLUM AT ARDEE PROPOSED.

In order to avoid the expenditure of almost £30,000 necessary for extensions at Grangegorman, the Louth County Council, on the motion of Mr. M'Gahan, passed a resolution proposing a separate asylum for Louth in Ardee. By removing 550 patients from Grangegorman, Mr. M'Gahan pointed out, extensions there would be rendered unnecessary. The preparation of a scheme was referred to the Finance Committee.

The resolution also called the attention of the Minister for Local Government to the memorial of the County Council in 1920.

MARY PICKFORD IN PARIS.

PARIS, Monday.

Miss Mary Pickford and her husband, Mr. Douglas Fairbanks, who are starting on a tour of Europe, arrived in Paris from America to-day. They are proceeding to Cannes.—(Reuter.)

CLERICAL OFFICERS.

Exam. announced for July. 25 Vacancies. 5 Recent Successes. Special Oral and Correspondence Classes now working.—McGUIRE'S COLLEGE, Gardiner's row, Dublin.—(Advt.)

MOTORING SMASH NEAR PORTRUSH.

INQUEST ON YOUNG BELFAST MAN.

BREADVAN DRIVER ARRESTED.

An inquest was held at Coleraine yesterday by Doctor H. S. Morrison touching the death of Thomas W. Joy (27), Belfast, who, with two others, was injured in a motoring accident near Portrush on Saturday.

Archibald McDonnell deposed that his attention was attracted to the car by reason of its speed. He thought it was going too fast. He saw a breadvan drawn up close to the left of the road, and saw the horse turn round when the car was about twenty yards away. The car cut in behind the breadvan, mounted the footpath and collided with an electric lamp standard about forty-six feet beyond the breadvan. Hector Haughey, who had charge of the van, was at the hall door of a bungalow delivering bread. The bungalow was a short distance from the road.

ALLEGED EXCESSIVE SPEED.

Questioned by Mr. J. Chambers, for Haughey's employers, Messrs. Inglis and Company, the witness said that there was nothing to obstruct Haughey's view of the van. The car was going too fast for public safety, and never slackened speed before hitting the electric standard.

Mr. Chambers—Is not the long and short of it that this motor was terribly badly driven?

Witness—It was going too fast.

Mr. Chambers—If it had not been going like that this accident would never have happened?

Witness—I do not believe it would.

Thomas Hoesli, driver of the motor car, said that they were travelling at from 28 to 32 miles per hour, and when approaching the bread van sounded the horn to attract the driver's attention. Up to then the horse had not moved. Suddenly it turned out and blocked the road completely. Witness had to mount the footpath, and before he knew collided with the standard, his view of which had been obstructed by the breadvan. At the time he passed the breadvan he was doing about thirty miles per hour.

To Head Constable Croney—Witness stated that he could not have pulled up without hitting the breadvan.

DAMAGE TO STANDARD.

Sergeant Graham said that the electric standard was considerably bent by the force of the impact, and was loosened in its concrete socket. From the bungalow porch Haughey had a good view of the road. Judging from the spot pointed out to him by McDonnell, the car must have been twenty yards away when the horse turned.

Hector Haughey, who elected to give evidence, said that he left the horse close to the footpath on the left side of the road, as was his regular custom.

Doctor Anderson, who appeared for the next-of-kin, said that if the driver of the car had gone more slowly the accident might not have occurred, but it certainly would not have occurred had the driver of the van carried out his legal responsibility. The bread-server was committing an offence in not keeping his horse under control on the public road.

The Coroner said that he thought the jury should confine themselves to an open verdict, as there probably would be litigation arising out of the accident.

The jury returned a verdict in accordance with the medical evidence.

Subsequently Hector Haughey, the driver of the breadvan, was charged at a special court in Portrush with manslaughter, and was remanded on bail for eight days.

YOUNG MAN KILLED NEAR NEW ROSS.

MOTOR DRIVER CHARGED WITH MANSLAUGHTER.

A young man named Walsh, a native of Carrigburn, near New Ross, was killed there by a passing motor on Sunday. The car was driven by John Mitchell, bookmaker's clerk, Waterford, with whom was the owner, Mr. W. Watt.

At Carrigburn a number of boys and young men were playing marbles on the public road. All save Walsh dispersed on the approach of the car, but Walsh, who, it is stated, was deaf, instead jumped into the centre of the road, and the car passed over his body.

Mitchell at a special court was charged with manslaughter, and remanded on bail.

FATAL CYCLING ACCIDENT.

Leaving her residence, 36 Merrion square, Dublin, on the morning of the 26th ult., Mrs. Jane O'Brien was crossing the road when she was knocked down by a passing motor cyclist and sustained injuries from which she died in St. Vincent's Hospital. The jury, at a Coroner's inquiry held yesterday, returned a verdict that death was due to shock and hemorrhage, due to the injuries, exonerated the driver of the motor cycle, Mr. Henry Walsh, 1 Lower Ormond quay, and expressed sympathy with the relatives.

The daughters of Mrs. O'Brien also said that the driver was not to blame.

Evidence was given to show that Mrs. O'Brien, when half-way across the road, turned, as if to come back, and was struck by the handle of the motor cycle, which was on its proper side and going at a moderate rate of speed.

The Coroner (Dr. Louis Byrne) said that the occurrence was purely accidental. He tendered his sympathy to the relatives.

PRESENTATION TO MR. DONALD W. P. BOYD.

On Saturday last the staff of Messrs. Boileau and Boyd, Limited, Bride street, Dublin, made a presentation of a handsome bureau and album to Mr. Donald W. P. Boyd, M.A., F.C.S., on the occasion of his approaching marriage. The secretary, Mr. Fraser, in making the presentation, mentioned that Mr. Boyd represented the third generation of his family associated with this business, which has been in existence for well over 200 years, going back to the time when Bride street formed part of the famous Liberties of Dublin.

Mr. Boyd, in reply, referred to the cordial relations which had always existed between the principals of the firm and the staff.

U.S. MARKETS.

MONEY RAISED TO SIX PER CENT.

(REUTER'S TELEGRAMS.)

NEW YORK, Monday.

Stocks opened firm, but the raising of the call money rate to 6 p.c., following a calling by the banks of about $50,000,000 in loans, checked the sharp upswing, wherein Oils were the most prominent. Indian Refining soared 9 points to 124½, but Standard Oils of New York and New Jersey showed the greatest activity, while General Asphalt rallied over 4. On the other hand, Rails were inclined to heaviness. A number of representative issues, including Radio, Sears-Roebuck, Allied Chemical, and Case Threshing Machine, declined 3 to 5; and Delaware and Hudson lost its early gain of 5 points before support appeared. Radio rallied from 176 to 181½, and Adams Express reached 375, but then collapsed to 352. In the final dealings the market rallied, and Aeroplane issues were accumulated. Wright Aero rose from 141 to 151 and Curtis Aero advanced 3, Pullman, Atlantic Refining, American Waterworks, Western Maryland Common and 2nd Prefd. shares and Missouri Pacific Prefd. rose 3 to 6 points. The market closed irregular. Government Bonds quiet; Railroad Bonds quiet. The day's sales totalled 4,004,000 shares.

Money on call closed strong at 5 p.c. bid and 6½ p.c. asked. Business done during the day ranged from 5 p.c. to 6 p.c., with the ruling rate 5 p.c.; the last loan was made at 6 p.c. Sterling exchange steady. Silver ⅜c. higher at 58½.

	Mon.	Sat.
Call Money	6h. 6¼p	Nom.
Exchange on Lon.—60 days sight	4.85[10]	4.84
Do. do. Demand Bills...	4.87[1]	4.87[10]
Cable Transfers	4.87[10]	4.88[1]
Do. Montreal	4.88[1]	4.88[1]
Exchange Paris cable	3.93½	3.92½

Eng. Parity.	Stocks.	Mon.	Sat.
204¼	Atchison, Topeka, Santa Fe	199½	194¾
116	Do. Pref.	107⅝	107¾
119[5/8]	Baltimore and Ohio	116¾	116½
218¾	Canadian Pacific	213	213¼
39[11/16]	Chicago, Milwaukee, & St. Paul.	38¾	39
94	Chicago and North-West	91¾	91
60[15/16]	Erie Shares	59½	59½
39[15/16]	Erie 1st Preferred	39½	39
146	Illinois Central	142¾	142[5/8]
153[7/16]	Louisville and Nashville	150	149¾
38[11/16]	Missouri, Kansas, and Texas	37¾	37[5/8]
55[5/8]	Missouri Pacific New	54	53¾
190[5/8]	New York Central & Hudson R.	185¼	183½
193[3/4]	Norfolk and West Com.	189	191¼
103[11/16]	Northern Pacific Com.	101¼	102[1/8]
71¼	Pennsylvania Shares	70	70
113[7/8]	Reading Shares	109¼	111
44[3/8]	Do. Pref.	43¾	43½
125[1/2]	Southern Pacific	122½	123¼
150[1/16]	Southern Railway	145¾	153½
203[3/8]	Union Pacific	199½	200
88¾	Do. Pref.	86½	86[5/8]
85[5/16]	American Can. (New Stock)	83[7/8]	84½
191[13/16]	American Smelt. and Refining.	182¼	187
72¾	Anaconda Copper	71	72¾
21	Anglo-American Oil	20½	—
61[7/8]	Bethlehem Steel Com. Stock	60	61½
28[5/16]	Brit.-American Tobacco Coupon	27¾	—
168¾	New York Consolidated Gas	164½	165¼
167½	General Electric (New Stock)	163½	164½
193[5/8]	General Motors (New)	188¾	189¼
4¾	Inter. Mer. Marine Com. Certs.	4¾	4¾
40[1/8]	Do. Pref. Certs.	39½	39½
43[5/8]	International Pet. of Canada	42¾	42
129[1/16]	National Lead	128	131
54[5/8]	Pan-American Petroleum "B"	53¾	53
47¼	Shell Transport and Trading	46[1/8]	46[7/8]
30½	Shell Union Oil Corp.	29¾	29¾
45[1/8]	U.S. Rubber	44	43¾
148[5/16]	United States Steel Common	145¼	145¾
148[5/16]	Do. Pref.	145[7/8]	146¾
—	Silver Commercial Bars	58½	58¾
	BONDS.		
99½	Atch. Top. New 4 % Gen. Mort.	97	96[3/4]
86[1/8]	Erie Rail. Gen. 4 % Lien Bonds	84	83[7/8]
99½	Union Pacific 4 % Bonds	97	—
112[7/8]	U.S. Steel 2nd Mort. 5 % Bonds.	109[5/8]	109
104[1/2]	U.K. 5½ per cent. Bonds, 1929.	104[5/8]	—
107[1/8]	Do. do. 1937.	105[5/8]	106
90[3/4]	U.K. Funding Loan	89¾	89½
—	U.S. Treas. 3½ % Bonds, 46-56.	—	107[9/32]
108[5/16]	7 per cent. German Loan	105[3/4]	107[1/2]

* Asked; † Ex div.; ‡ Ex interest; ‖ Ex rights.

MONTREAL STOCK EXCHANGE.

Eng. Equiv.	Stocks and Shares.	Clos'g Prices Mon.	Sat.
82[1/16]	Abitibi Power & Paper Co., Ltd.	80¾	82[7/8]
33[3/4]	Asbestos Corp. of Canada, Ltd.	32	34
94[1/16]	Do. Pref.	92	93[1/2]
244[1/4]	Brazilian T. L. & P. Co., Ltd.	234½	239[1/2]
3[1/16]	Brit. Empire Steel Corp., Ltd.	3	3
46[1/16]	Do. 1st Preference Series B.	45	45
6[15/16]	Do. 2nd Preference	6¾	7
64[1/16]	Brompton Pulp & Paper Co., Ltd.	62[7/8]	62[1/2]
130[1/16]	Canadian Cottons Co., Ltd.	127	127

INTERNATIONAL LAWN TENNIS MATCHES.

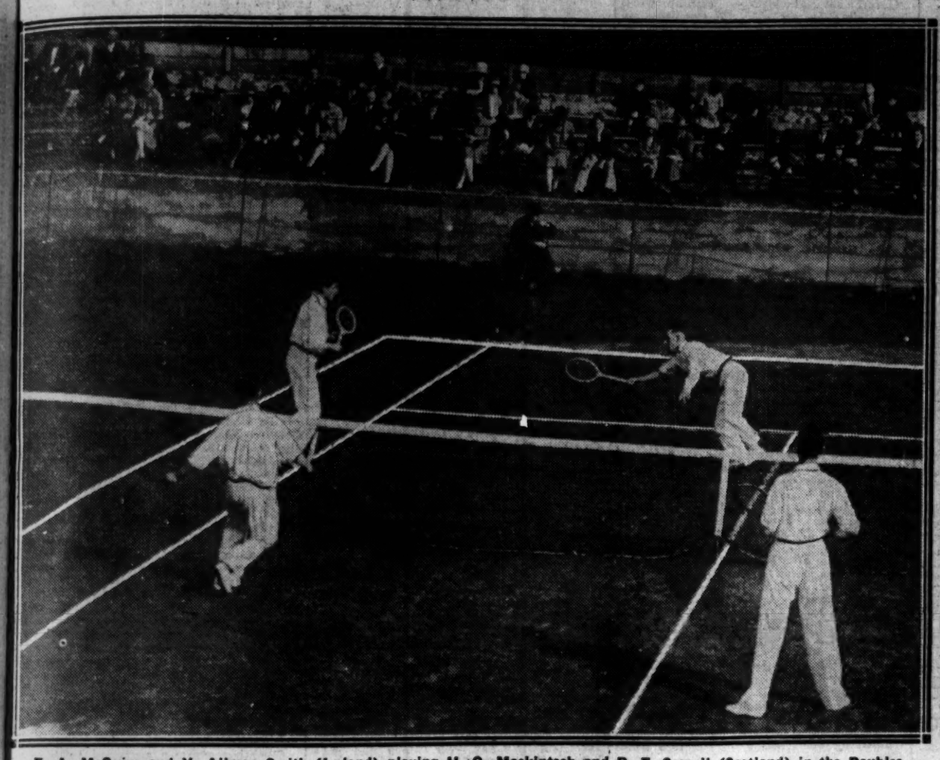

E. A. McGuire and V. Allman Smith (Ireland) playing H. G. Mackintosh and R. F. Scovell (Scotland) in the Doubles at the Fitzwilliam Lawn Tennis Club, Dublin.

W. A. R. Collins (Scotland) playing in the Doubles.

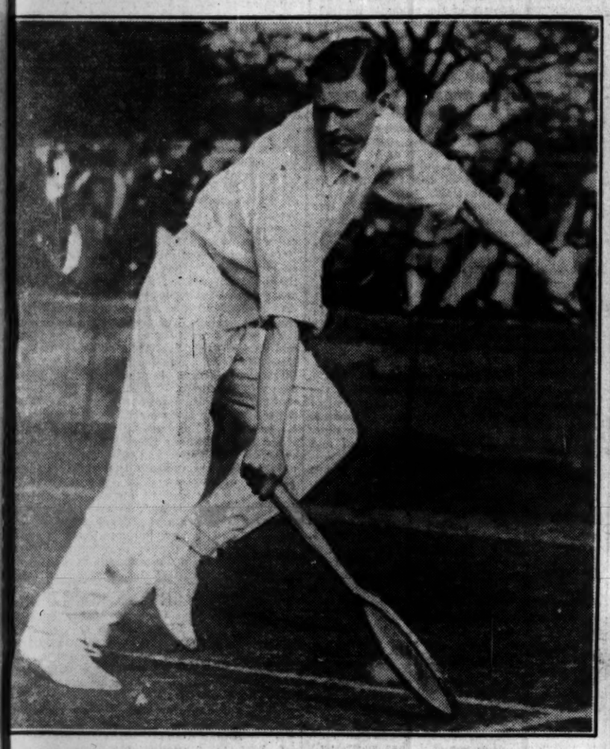

R. F. Scovell (Scotland) playing in the Doubles.

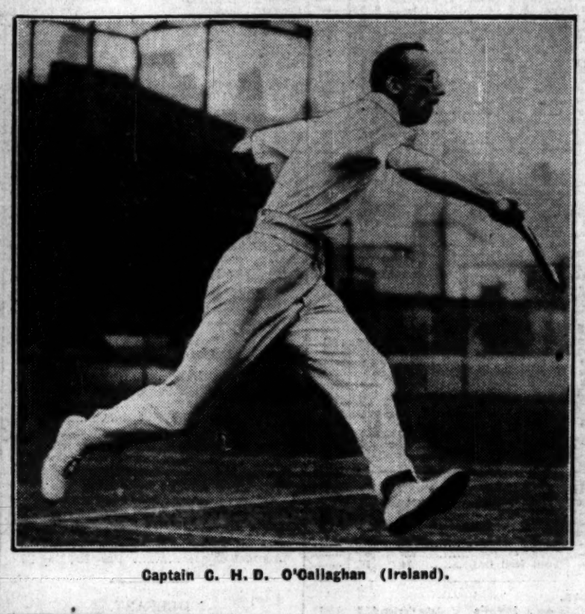

Captain C. H. D. O'Callaghan (Ireland).

Mr. C. E. Jacob, who addressed the Dublin Rotary Club yesterday.

The brim of this soft knitted toque is held in shape by invisible wiring. It is finished at one side with a steel ornament.

The Rathmines and Rathgar Musical Society is performing "The Rose ofPersia" at the Gaiety Theatre, Dublin. A scene in the second act:—Left to right—Miss Florence Evans, Mrs. Mabel Horne, Miss Nan McCarron, Mr. Joseph O'Neill, Mr. A. J. O'Farrell and Miss Jenny Tiernan. Behind—Mr. Richard Andean.

The Dundalk Grammar School 1st Hockey Eleven, winners of the cup presented by the Louth and District Hockey League. Standing—C. Bingham, W. T. Hazelton, B.A.; the Rev. A. A. Hanbidge, M.A. (Headmaster); E. Grimson, C. Hazelton. Sitting—Miss E. Hesse, Miss M. McKenna, R. McDonald (captain), Miss A. Hazelton (secretary), E. N. Armstrong, Miss N. Hunter, Miss M. Moody.

Captain Kenneth Crawford (Commanding R.E. at Spike Island) and his bride, Miss Mollie Harman, only daughter of Canon Harman, the Rectory, Mallow, Co. Cork, photographed after their wedding last Saturday.

Elizabeth Arden

(of London, Paris and New York)

is sending one of her leading Experts to Dublin, who will advise Ladies Free of Charge regarding

THE TREATMENT and CARE of the SKIN

Appointments may be booked now at our

Toilet Goods Department
or Phone 4971

MONDAY, NEXT MAY 7th
Until SATURDAY, MAY 12th

Messrs. Forrest & Sons have reserved a special Salon where Ladies will receive Confidential Advice.

FORREST & SONS, LTD.
GRAFTON ST. & WICKLOW ST. DUBLIN

Famous Rector's Tribute to Phosferine

The Rev. T. G. Brierley Kay,

Rector of the Parish of Christ Church, St. Marylebone, and St. John's, Regent's Park, N.W., *writes:*

"I CONTINUALLY read in the papers of prominent men suffering from fatigue in their public work. Might I suggest that in such cases you should communicate with them and recommend that they should at once avail themselves of Phosferine. I do this from personal experience of its value during a long speech-making tour in the United States and Canada, in the course of which I travelled day and night over two thousand miles and addressed more than a hundred meetings. I need not point out to you that speaking overnight and travelling over such a vast continent was of a most fatiguing and tiresome character. I have pleasure in informing you that without the regular use of Phosferine and orange-juice my strenuous task would have been absolutely impossible. Every morning after my meetings I had to take a dose in order to fortify myself for my trying tour. From my own experience I can confidently recommend the use of Phosferine to public men in all parts of the world." (*May 5th, 1927.*)

From the very first day you take PHOSFERINE you will gain new confidence, new life, new endurance. It makes you eat better, and sleep better, and you will look as fit as you feel. Phosferine is given with equally good results to the children. It cannot affect the heart or the teeth.

PHOSFERINE

THE GREATEST OF ALL TONICS FOR

Influenza	Neuralgia	Lassitude	Nerve Shock
Debility	Maternity Weakness	Neuritis	Malaria
Indigestion	Weak Digestion	Faintness	Rheumatism
Sleeplessness	Mental Exhaustion	Brain Fag	Headache
Exhaustion	Loss of Appetite	Anæmia	Sciatica

From Chemists. Tablets and Liquid. The 3/- size contains nearly four times the 1/3 size.
Aldwych

SPRING CLEANING

BY APPOINTMENT

SCRUBB'S CLOUDY AMMONIA

Restores Colour to Carpets.

Cleans Plate, Jewellery, Glass, China, Marble, Linoleum, Etc.

Brightens and cleans Silks, Laces, and Woollen Goods.

Removes Stains & Grease Spots from Clothing.

A PERFECT CLEANSER

Sold by Grocers, Chemists, Oilmen & Stores.

SCRUBB & CO., LTD., CLASSHOUSE ST., LONDON, S.E.11

RATHMINES RATES.

AN INCREASE OF 4d. IN THE £.

A rate of 12s. 8d. in the £—8s. 6d. urban rate of 4s. 2d. poor rate—was struck for the coming year by the Rathmines Urban District Council at a special meeting yesterday. This is an increase of 4d. in the £ on the total rate of last year, and the Chairman (Mrs. Kettle), who moved the adoption of the rate, explained that the increase was due to the fact that the demand made by the Dublin County Council on the township had been increased.

Continuing, the Chairman said that the expenditure for the financial year ended March, 1928, was £100,742 4s. 6d., irrespective of a sum of £36,820 collected and paid to the County Council as poor rate. There was a debit balance of £1,010 18s. 4d. on the rates account, mainly due to the expenditure of £1,000 for the provision of work for the relief of unemployment, which had not been provided for in the estimates. It was not proposed to increase the urban rate for the district.

The Council had decided to contribute £1,000 for the widening of bridges during the coming year. A sum of £500 would be paid to the County Council towards the cost of reconstructing Classon's Bridge, Milltown, and another sum of £500 to the Dublin Commissioners towards the cost of widening Portobello Bridge.

NO CHANGE IN PEMBROKE.

TOWNSHIP RATE 4D. DOWN: POOR RATE 4D. UP.

At a specially convened meeting of the Pembroke Urban Council, held last night, a rate of 11s. 8d. in the £ was struck for the year ending March 31st, 1929. While this represents no change from last year's rate, it was pointed out by the Chairman (Mr. J. W. Brittain), who proposed the adoption of the estimate, that the amount of the Council's own requirements was down by 4d. in the £, and the reason why they had no reduction in the rates was that there was an increase from 3s. 6d. to 3s. 10d. in the poor rate, over which the Council had no control. Since 1923-24, he mentioned, the township rate had come down from 9s. 8d. to 7s. 10d., a drop of 1s. 10d. in the £.

Mrs. Maud Walsh said that she thought that everyone should be satisfied with the way in which the Council had discharged its duties.

The Clerk (Mr. Joshua Manly) reported that the £100 allocated by the Council for the purpose of providing instruction in the Irish language had been added to the technical instruction item of rates estimate. As the matter had not been provided for in the estimates, he had reduced the item of £800 for disinfection, etc., to £700, and transferred the £100 to technical education.

Mr. J. Beckett said that he objected to any of the ratepayers' money going for the teaching of Irish.

The allocation was agreed to

NEW

HATS FOR OLD!
Send Last Season's for Dyeing or Cleaning and Remodelling to

R. & J. McKECHNIE, LTD.,
134 St. Stephen's Gn., 76 Aungier St., Dublin.

UNIVERSITY NEWS.

TRINITY COLLEGE, DUBLIN.

TRINITY TERM, 1928.

SUPPLEMENTAL FINAL FRESHMEN EXAMINATION.

The following candidates have passed:—Bourke, Michael Dominick Edmund; Fallon, John Bernard; Irwin, William Henry; Mark, John; Mew, Geoffrey William Harry; Mullaney, Josephine; Ryan, Desmond Kenny; Sythes, George Paul Sutcliffe; Wellwood, Herbert Edwin; Weingreen, Jacob (Sizar).

The following Medical Students have passed:—Du Preez, Johan Leipoldt; Kennedy, Edwin George Faulkner; McCauly, Desmond George; West, George Francis; Wright, Henry Bunting.

SENIOR FRESHMEN TERM EXAMINATION.

The following candidates have passed:—Jordan, Hugh; Morton, Sophia Elizabeth; Willis, John Ramsay.

KILL 'IM!!

He carries dirt, he spells infection, he spreads DANGER. Liverpool Virus kills rats and mice swiftly and surely, yet is harmless to domestic animals, birds and human beings.

LIVERPOOL VIRUS

For Rats 2/6 and 5/- (Post 6d. extra).
For Mice 1/6 and 2/6 (Post 3d. extra).
ALL READY BAITED
Expert assistance gladly given to owners of rat-infested premises on application to

D. M. WATSON, Ph.C.
91 SOUTH GREAT GEORGE'S ST., DUBLIN.

FINANCIAL NEWS AND NOTES.

TONE AND COMMENT.

DUBLIN AGAIN IRREGULAR.

COURTAULDS STRONG.

There were irregular price movements on 'Change, with a decline in business activity, except in a few special cases. Government National Loans on balance again gave way, National 5 per cent. Loan falling to 99⅞ x.d. for the Deed Stock, but Land Bonds were harder. A big business was current in British Funds at a nearly general advance in prices. Irish Lands benefited to the extent of ⅜ to 1⅛ on last prices. Consols rose ⅛, Conversion 3½ per cent. ⅞, and War Loan 5 per cent. ⅛. India Stocks were irregular. There was a further set-back in Bank of Ireland Stock; otherwise Banking securities had generally a further strong upward trend in most cases. Guinness Ordinary and Power Preference did not alter. Marconi Ordinary were weaker, despite rumours of an early meeting of Irish holders to try and get the Board to place the 10s. Ordinary shares back into the category of £1 shares, so as to get a better distribution under the recent arrangement with the Cable companies. Radio Corporation of America spurted several points. Grand Canal shares were bid for, and closed substantially better in a quite nominal market. Rails were nearly all idle and dull. Trams did not alter. Courtaulds were the outstanding feature with a couple of shillings rise, but Coats Ordinary were realised at the close. Dunlops were under best at the close. Tobaccos were featureless and scarcely moved. Imperial Chemicals and Margarine shares were well held in quieter markets. British Match turned easier, as did Vickers. A. Millar and Co. Preference established an important rally, judging by the day's marking. Mexican Eagle Oil improved to 29s. 4½d.

LONDON ACTIVE.

SOME INDUSTRIALS HIGHER.

Despite the fact that dealings will be interrupted to-day by the usual 1st of May Stock Exchange holiday, the markets yesterday were very active, and for the most part firm. An outstanding feature was a sharp rise in Vocalion Gramophones on the promised bonus or share distribution; while Royal Dutch rose considerably in the Oil section, despite Sir Henry Deterding's alleged denial of a settlement with the Standard Oil group on the question of Russian oil. A fresh New Zealand Loan in 4½ per cent. Stock, redeemable in 1947, is being underwritten. Of this, £5,000,000 will be for cash subscriptions at 94½ per cent. and £5,000,000 will be offered to holders of 4 per cent. 1929 Loan for conversion at the rate of £104½ new stock for £100 of old. A full six months' interest will be payable on November 1. West Australian Scrip improved to ⅛ prem. Despite the uncertainty of the immediate trend of American monetary conditions, the Gilt-edged market continued steady to firm. Actual price movements, however, were few and far between, and, with the exception of the Fives, which finished ¼ firmer to 101 x.d., the closing quotations were the same as at the week-end. Foreign Government stocks displayed a rather irregular tendency. Chinese were somewhat easier, the 4½ per cent. 1898 losing ½ to 69½, while the Imperial Railway Gold Loan at 65½ were a full point down. Egyptian Unified slipped back the turn, as did Turkish Unified, but elsewhere the week-end values were held. Little of interest transpired in Home Rails, and, with the exception of Metropolitan Consolidated, which finished ½ easier to 7⅞, the closing values were unchanged from those ruling at the week-end. Colonial and Foreign Rails, on the other hand, presented a firm appearance, and some substantial advances were scored. "Can Pacs," however, were an exception, and here a decline of a point was recorded to 219.

Industrials, as a whole, continued active, and a number of strong features were evident. Among Gramophone descriptions Vocalions were a good market, and their quotation advanced sharply for the reason mentioned above. Later on, however, profit-taking brought about a slight reaction. Others in this section were rather irregular. Iron and Steels moved uncertainly, but Artsilks attracted more interest, and higher values were reached. International Holdings were an active market, the final value being substantially above that ruling at the week-end. Dunlops stiffened a trifle on fresh support from New York. Oils generally were firm on the improving American position. Rubbers on a good showing, and several appreciable advances were scored. Among Mines, Kaffirs were quiet, but Tins were active and firmer.

IMPORTANT FRENCH CONVERSION SCHEME.

A Presidential decree has been issued authorising M. Poincaré to proceed with the conversion of a portion of the floating debt into 5 per cent. Bonds, redeemable in seventy-five years. The amount issued will be equal to outstanding advances from the Bank of France, in addition to the Treasury Bonds and National Credit Bonds expiring in 1928-29. The new issue will begin on 7th May inst. The price will be settled later. Subscriptions will be accepted partly in cash and partly in securities. No part of the proceeds of this operation is to be applied to budgetary purposes.

GOODSON GRAMOPHONE RECORD CO., LTD.

An issue will be made on Thursday next of 480,000 shares of 5s. each at par by Dominion Finance Company, Ltd., on behalf of Goodson Gramophone Record Company. The prospectus will be advertised to-morrow, to give country applicants an equal opportunity with London subscribers. The list will not open before 10 a.m. on Thursday, May 3rd. The Goodson record is pliable and can be rolled up without injury to the record, it is not affected by scratches or wear, and can be sent through the post in the ordinary way. On the basis of an output of 12,000,000 records per annum, it is estimated that a net profit of £100,000 will be made.

INDUSTRIAL MARKET.

INTERNATIONAL HOLDING RISE.

TALKING MACHINE ISSUES PROMINENT.

In response to the accumulation of buying orders over the week-end, some lively dealings were again witnessed in the Industrial Market yesterday. Profit-taking, however, occurred during the afternoon, with the result that the quotation list had an irregular appearance at the finish.

Talking Machine issues attracted most attention under the lead of Vocalions on the proposed bonus or share distribution, while Duophones were also prominent in anticipation of favourable developments. Some of the Iron and Steel descriptions came in for further attention, strength being displayed by South Durhams on provincial inquiries. Artificial Silks made a mixed showing. Several Breweries were marked higher, but little disposition was shown to support Tobaccos. Shipping issues were well maintained, and a fair number of buying orders were received for Electrical descriptions, noticeably the Supply shares.

As indicated above, interest centred largely on the Talking Machine group. Here Vocalions were marked up sharply on the official circular, but after being 4½ bid the price reacted later on profit-taking, although at the closing figure of 80s. the net gain amounted to 5s. Vocalion Foreign, which are now fully paid, rose at first to 40s., but eased later to 35s. Duophones continued in the ascendant, touching 4⅛, and closing ⅜ to the good on balance at 4. Victors strengthened at first to 94½, but reacted later to 93¼. Columbia Graphophones were subject to profit-snatching, dipping to 14½, and closing with a net loss of ⅛ at 14⅝. Gramophones also opened easier at 12⅜, but recovered before the close to 12⅝; British Brunswicks improved to 12s and Dominion Gramophones Preferred to 9s. Edison Bell Ord. were steady throughout around 5⅞.

Mond Nickels were subject to sharp fluctuations, ranging between 8⅜ and 9⅜, the closing price of 9⅛ leaving them slightly lower on balance. Elsewhere in the Iron and Steel section, South Durhams were well bought on provincial account, and gained ⅛ at 2⅜. Duffield Iron continued a lively market, with extremes of 8s. 9d. and 14s., the closing price of 11s. 3d. leaving them without net change. B.S.A. Ord. had buyers at 11s. 9d., Babcocks at 69s., and Ebbw Vales at 6s.; but sellers appeared for Guest Keens at 41s. 3d., John Browns at 10s. 9d., Baldings at 6s. 3d., and Vickers at 14s. 3d. Ordem Coals eased slightly to 2⅞.

Shipping issues maintained a firm front, with further inquiries for Furness Withy at around 42s.

Insurance were easier in places, but continued support was forthcoming for Alliance at 21⅜, Atlas at 30, Prudential at 22⅜, and Yorkshire at 14½.

Banks proved uncertain. National of Egypt fell back 1½ to 35½, and Union Discount eased to 10, but buyers appeared for Anglo of South America at 8½ and Westminsters at 19⅜.

An irregular tendency developed in the Art Silk section. British Celanese Ord. were again to the fore with an advance of ½ to 6¼; but both American and Canadian Celanese Common closed fractionally easier at 1⅝ and 1⅜, respectively. Buyers were in evidence for Courtaulds, which put on ⅛ to 4⅜; and Snia Viscosa were wanted, closing 1s. 3d. to the good at 44s. 3d. British Acetate Ord. hardened to 3s. 1½d., and the Defd. to 5s. 9d. British Enka well maintained their advance at 3⅜. Nueras remained on the dull side, the Ord. dwindling to 40s. and the Defd. to 29s. 6d. Branston Ord. shed a few pence at 20s.

Of the Textiles, Joshua Hoyles stiffened to 20s. 6d. and Amalgamated Cottons to 4s. 9d., but Bleachers sagged to 38s., and J. and P. Coats gave way to 74s. 3d.

Trading in the Electrical section was chiefly confined to Supply shares. Here Bournemouth and Pooles were lifted at one time to 4⅛, eventually closing at 4⅛, with City of London finally 41s. 3d. after 43s. Midland Counties improved to 30s. and the new shares to about 4s. 6d. premium.

Of the Equipments, Metro-Vickers strengthened to 32s. and Siemens to 28s. 3d., while Bruce Electrics inquired for at 29s. 9d. British Insulateds, however, eased slightly to 84s. and General Electrics to 36s. 3d. Ever Ready's reacted to 5⅛.

Quite a good business was again reported for the leading Brewery issues, Allsopp Ord. improving ⅛ to 1⅞, with Benskins at 3⅞ and Ind Coopes at 3⅛, both a similar fraction up.

Bass Ord. were well supported and gained 1s. 9d. at 78s., while Watney Defd. put on 5 to 295. Distillers were subject to a little profit-taking and lost ⅛ at 3⅛.

Tobaccos remained on the dull side. Carrerars receded to 19, Bats to 115s. 3d., Imps to 108s., Imp of Canada to 40s. 3d., and Godfrey Phillips to 1⅛.

Stores, Catering and Food Supply shares were freely dealt in, but displayed an uneven tendency. Harrods were wanted at 69s. 6d., and Harrods B.A. Ord. at 21s. 3d., but Barkers reacted to 3⅞. Swears and Wells found supporters, the Ord. putting on 1s. 3d. to 44s. 9d. J. Lyons continued in favour and gained ⅛ at 4⅜, with Aerated Bread also slightly harder at 33s. 3d. Apollinaris stiffened to 15s., but Schweppes Defd. closed dull at 53s. 3d. Margarine Unions eased a few pence to 45s.

Cable issues had a downward tendency. Eastern Telegraphs losing 3 to 209½, and Eastern Extensions ¼ at 21. The Wireless group proved undecided. Marconi Ord. gave way 1s. to 65s. 3d., while Canadian Marconis gained that amount at 29s.

Land Shares were uncertain, Sudans giving way ⅛ to 3⅛ on the Egyptian news, Cements generally kept firm, with further support for British Cement Products Ord. at 54s., and Wiggins Hammersmith Ord. at 10s. 9d.

International Holdings were a feature in the Canadian American group, jumping 22½ to 280; Brazilian Common were lifted 6 to 245½, and Spanishes 3 to 94½; but both British Columbia Electric Railway Deferred and Preferred reacted 10 to 310 and 270, respectively.

Motor Shares showed little variation. In other directions, Swedish Match B Shares rose ⅛ to 20⅜ on the expansion in Belgium. Dunlops hardened further to 31s. 6d. National United Laundries Finance Deferred were inquired for at 5s. 7½d. Salt Unions eased somewhat to 2½.

OILS BUOYANT.

Oil Shares, and particularly those in which there is an international interest, such as Royal Dutch, Shells, Mexican Eagles, and Pan-American "B," opened with a blaze of strength yesterday, prices at the start being well above those ruling at the close on Friday last. The reason for the sharp upward movement was not far to seek, these shares having advanced sharply on Saturday last in Paris, Amsterdam, and New York. Best prices were not held, however; for it was inevitable that following such a sharp rise there should be profit-taking sales.

Royal Dutch were quoted as high as 33½ in the early hours of yesterday. The turnover in the shares was large, with Continental dealings figuring prominently, while local business was on a good scale. Profit-taking, however, resulted in a decline to 32⅜, at which they left off in the "street," still showing an advance of 1 on the day. Shells were also an active market, changing hands freely, but after touching 4⅛, they receded to 4⅛, at which a gain of ⅛ was recorded, the bearer shares being up to a like extent at 4⅞.

Demand on New York account was mainly responsible for a sharp upward movement in Pan-American "B" Shares. The shares were quoted in the "street" at 55½ dollars —a rise of 2½ dollars. An active business was again transacted in Mexican Eagles. After touching 29s. 9d., the Ord. closed with a gain of 3d. at 29s. 7½d., and the 8 per cent. Participating Prefs. were up to a like extent at 28s. 4½d. Anglo-Persians finished with an advance of ⅛ at 3⅛, while the 8 per cent. Prefs. strengthened to 25s. 9d. Burmahs made a firm start, rising to 4½, but they receded to 4⅛, at which a loss of ⅛ was recorded. V.O.C. Holdings rose at one time to 4⅛, while at the close an improvement of ⅛ was shown at 4⅛, the Prefs. being up to a like extent at 3⅛.

British Controlled Preid. met with support, and improved 3d. to 8s. 6d. Trinidad Leaseholds met with a strong demand at steadily advancing prices, and at the close an improvement of ⅛ was recorded at 3⅞. In other directions, Lobitos met with support and rose ⅛ to 3⅜, and, in sympathy with them, Anglo-Ecuadorians strengthened ⅛ to 1⅛.

RUBBER SHARES FIRMER.

Although there was not a great deal of business passing in the Rubber Share section, a generally firm tone prevailed, and higher values were returned in a number of instances. In the commodity market a quiet and steady tone ruled. Spot and May sold 8¼d. per lb., and July to September fetched 8¾d. per lb., while October to December was quoted 8¾d. per lb. London stocks of the raw material show a decline of 3,459 tons on the week at 53,360 tons. In the Share market Tandjong spurted to 32s. 6d., or 3s. 9d. firmer, and Telogoredjo and United Sua Betong were each half-a-crown firmer. Malacca finished 1s. 3d. up, and Rubber Trusts put on 6d., while Linggi, Grand Central, and Jugra Land were each 7½d. firmer. There were a number of other improvements of smaller denomination, while the only depreciations of consequence were those of 1s. 1½d. in Buntar to 13s. 3d. and of 1s. 3d. in Java Para to 32s. 6d.

LATEST CLOSING AND STREET PRICES.

BRITISH FUNDS, ETC.

	Closing.	Rise or fall.
Consols	56⅛ 56¼	
Do. 4%	83⅞ 84	
War Loan, 5½%	98 97⅞	
Do. 5%	100⅞ 101⅛	+ ⅛
Do. 4% (Tax Free)	100 100⅛	
Funding Loan	90 92	
Victory Bonds	93⅛ 94	
3½% Conversion Loan	77⅜ 77⅝	
4½% Conversion Loan	98 98⅛	
5½% Treasury Bonds	100⅛ 101	
Irish Land 2½%	60 61	
India 3%	59⅞ 60⅛	
Do. 3½%	70⅜ 71⅛	
Do. 4½%	92 93	
Do. 5½%	102⅛ 103⅛	
Local Loans	65¼ 65⅝	
Sudan 5½%	107 108	

COLONIAL GOVERNMENT STOCKS.

Australian Com. 5%	99 101	
Do. do. 4%	101 103	
British Col. 4½, 1941	95 97	
Canada 4%, 1940-60	91 92	
Cape 3½ Conv.	81 83	
Ceylon 6%	107 109	
New South Wales 4½%, 1935-45	99 101	
Do. do. 5%, 1945-65	99 101	
Do. do. 6%, 1930-40	101 103	
New Zealand 4%, 1943-63	91 92	
Do. 5%, 1946	103 105	
Nigeria 6%	114 116	
Queensland 5½%, 1926-29	101 102	
Do. 6%, 30-40	101 103	
South Africa 3% 1923-43	101 103	
Do. 6%	102 104	
South Australian 5%, 1927-42	97 99	
Do. 6%	101 103	
Victoria 5%, 1932-42	97 99	
Do. 5%, 1945-75	98 100	
Western Australia 5%, 1935-45	98 100	
Do. do. 6%, 1930-40	101 103	

BANKS.

Anglo-South American	8⅞ 8⅝	+ ⅛
Bank of Australasia	14½ 14⅝	
Bank of England	262 260	
Bank of Montreal	79 80	
Bank of New South Wales	44½ 45½	
Do. New Zealand	2½ 3	+⅛
Barclay's "A" Shares	8½ 8⅝	
British Overseas	2⅝ 2⅞	
Canadian of Commerce	60 62	
Chartered of India	20⅞ 21⅜	
Hong Kong and Shanghai	125 131	
Lloyds	65⅞ 66⅜	
Midland	9⅛ 9⅛	
National Discount "B"	9½ 10¼	
National Provincial (£4 pd.)	13 11/16 13 13/16	
Royal of Canada	80 82	
Standard of South Africa	13¼ 13⅝	
Union of Australia	14¼ 15⅛	
Westminster Bank	19¼ 19½	+⅛

FOREIGN BONDS.

M.U.—April 23.

99⅛	Argentine 5 p.c., 1886	100	102
86⅜	Do. 4 p.c. Recissions	86	88
93½	Do. 5 p.c., 1910	94	96
97⅜	Anglo-Chilean 6 p.c. Gear.	107	109
110¼	Belgian 7 p.c.	110	112
99⅞	Brazil 4½ p.c. Rds. '27	99½	100⅛
97	Do. Funding, 1908	96	98
90	Do. 5 p.c. do., 1914	89	91
93	Chinese 5 p.c., 1896	91	93
69⅛	Do. 4½ p.c.	68½	69½
42	Do. 5 p.c. Reorg. 1913	40	42
68	Do. Imp. 5 p.c. Gld.	67	69
109¼	Czecho-Slovak. Bonds	109	111
88½	Egyptian Unified	87	89
17¼	French Loan	18	19
14¾	Do. 4 p.c.	15	16
104½	German 7 p.c.	104	106
101½	Greek 7 p.c.	100½	101½
20	Italian Rentes	19	21
97	Japan 4 p.c., 1905	95	98
44	Mexican 5 p.c. '99	45	48
52	Do. 4 p.c. 1904 Treas.	50	52
19	Peruvian Corporation	20	20½
58½	Do. Pref.	59½	60½
102½	Do. Deb.	102	104
90½	Polish 8 p.c. Sterling	90	91
30¼	Portuguese 3 p.c.	30	31
—	Spanish 4 p.c.	75	79
25	Turkish Unified	25¼	26¼

BRITISH RAILS.

98½	Great Western	99	100
—	Do. Cons. Pref.	100	102
70¼	Ldn., Mid. & Scot. Ord.	71	72
—	Do. 5 p.c. Pref.	78	79
—	Do. 5 p.c. Red. Pref.	99	101
—	Do. 4 p.c. Pref., 1923	76	77
34½	Ldn. North-Eastern, 5 p.c. Pref. Ord.	36	37
15½	Do. Def. Ord.	15½	16
—	Do. 5 p.c. 1st Pref.	88	90
—	Do. 4 p.c. 2nd Pref.	39	41
71	Metropolitan	70½	71½
7⅞	Do. District	7⅝	7⅞
77½	Southern Pref. Ord.	77½	78½
37¼	Do. Def. Ord.	37⅜	38⅛
—	Do. 5 p.c. Pref.	95	97
26/3	Underground Elec. (£1)	25⅝	25⅞
125	Do. Income Bonds	124¼	124½

COLONIAL AND FOREIGN RAILS.

92½	Antofagasta	92½	94⅛
—	Argentine G.W. Ord.	91	93*
—	Bahia Blanca Gnar. Stk.	83	85
104	Buenos Ayres Gt. Sthn.	104½	105½
91	Buenos Ayres Pacific	91½	93½
89	Buenos Ayres and W.	89½	91½
—	Canadian National Gnar.	68	70
214	Canadian Pacific	216	220
85	Central Argentine	96½	98½
90½	Do. Def.	92½	94½
89⅝	Central Uruguay	87½	89½
35	Cordoba Central	37	39
85½	Do. 1st Pref.	93	95
55½	Do. 2nd Pref.	57	59
84	Entre Rios	84	86
—	Do. 6 p.c. Cum. Pref.	96	98
—	Grand Trunk 4 p.c. Gnar	84	86*
—	Do. 5 p.c. Pr. Deb.	84	86*
—	Interntl. of Cent. Amer	43½	45½
69	Leopoldina	68½	70½
91	Mexican Rails	81½	91
21½	Do. 8 p.c. Pref.	20	22
11	Do. 6 p.c. Pref.	10	12
200	San. Paulo Ord.	207	212
58½	United Havana	57½	59½

AMERICAN RAILS.

—	Atchison	199	201
—	Chesapeake	202	204
—	Chicago Milwaukee	16	18
58	Erie	60	62
—	Do. 1st Pref.	59	61
—	New York, Ontario	34	36
—	Pennsylvania	69	71*
148	Southern Common	156	158
—	Southern Pacific	123	125
199	Union Pacific	204	206

BREWERIES AND DISTILLERIES.

31/0	Allsopp 6% Shares	1⅞	1 31/32 +1/16
72/6	Bass, Ratcliff Ord.	77/6	78/6 +1/9
82/6	City of London Ord.	4 1/16	4⅛
67/0	Courage Ord.	3 9/16	3 11/16
71/0	Distillers Ord.	3⅜	3⅝ +1/16
475	Guinness Ord.	470	490
74/0	Hoare and Co.	3 11/16	3 15/16
73/6	Ind Coope Ord.	3⅞	4 +1/8
89/6	South African Breweries	3 1/16	3 5/16
21/0	Walker (John) Pref.	23/0	24/0
278	Watney, Combe Def.	293	298 +5

ELECTRIC SUPPLY.

—	Bournemouth and Poole	4⅜	4½ +1/16
26/9	Charing Cross	26/6	27/6
—	Chelsea Ord.	29/6	30/6
29/9	City of London	29/6	30/6*
38/9	County of London	40/9	41/0 +0/3
—	Lancashire	30/0	32/0
25/9	London Electric	25/3	26/3
49/9	Metropolitan	50/0	51/0
26/6	Newcastle	26/0	27/0
26/6	St. James's	26/0	27/0
—	South London	26/9	27/9
26/6	Westminster	26/0	27/0
—	Whitehall Electric Pref.	27/0	27/6

IRON AND STEEL.

3/7½	Armstrong (W. G.)	3/6	4/0 +0/1½
68/9	Babcock-Wilcox Ord.	68/6	69/6* +0/3
10/6	Brown (John)	10/3	11/3 −0/3
6/3	Cammell Laird	6/3	6/6
13/3	Cargo Fleet	14/0	15/0
57/6	Cory (William)	57/6	58/6
13/3	Dorman Long	14 7/16	15 1/16
11/3	Duffield Iron	11/3	14/3

LAND.

56/0	Argentine Land Invest.	2 15/16	2 15/16
33/0	Do. Southern Land	1 27/32	1 29/32
7/6	B.N.B. Land	7/0	8/0
31/3	Forestal Land	31/3	31/9 +0/1½
5/16	Hudson's Bay Ord.	5 1/16	5 3/16
—	Hyderabad Deccan	1⅛	1⅜
4/0	Pekin Syndicate	5/6	6/6
10/6	Rio de Janeiro	9/6	10/0 −0/3
3 1/16	Sudan Plantations	3⅛	4 +1/8

NEWSPAPERS.

10 1/16	Assd. Newspapers Def.	10 1/16	10 5/16
3⅛	Allied News Ord.	3 1/16	3 3/16 +1/16
—	Amal. Press (New)	23/0	25/0
21 1/16	Daily Mail Trust	21 1/16	21 7/16 −0/7½
8¾	Daily Mirror Ord.	8¼	8⅜ +1/16
—	Illustrated Newspapers	1 3/32	1 3/32
8 1/16	Sunday Pictorial Ord.	8 1/16	8 5/16

NITRATES.

9	Alianza	8	9
18/9	Lagunas Nitrate	18/0	17/0
47/3	Lautaro Nitrate	47/6	47/6 −1/3
20/6	Liverpool Nitrate	19/0	21/0
24/6	New Tamarugal	25/0	26/0 −1/0
14/9	Rosario Nitrate	13/0	15/0
20/0	Santiago Nitrate	—	1¼
10/9	Tarapaca Nitrate	11/0	12/0* +0/6

OILS.

M.U.—April 23.

3 1/32	Anglo-American	4 5/32	4 3/32 +1/32
1⅛	Anglo-Kenadrieux	1⅛	1 1/16 +1/32
2 1/16	Anglo-Egyptian "B"	2 1/16	2 3/16 +1/16
3 1/32	Anglo-Persian Ord.	3 1/16	3 3/32 +1/32
29/6	Do. 8 p.c. 1st Pref.	25/6	26/0 +0/1½
27/1½	Do. 8 p.c. 2nd Pref.	27/0	27/6
97	Do. 5 p.c. Deb.	96½	97½
1 1/16	Apex Trinidad (5/- shares)	1 1/32	1 1/16 +1/32
1 9/16	Atlantic	1¼	1⅝
13-3	British Borneo Pet. (10/-)	12 10½	13 4½ −0/1½
7/0	British Burmah (6/-)	6⅞	7⅛
5/8	British Controlled	4 1/16	4 5/16
7 4½	Do. 7½ref.	8 3/4	8 7/16 +0/3
4½	Burmah	4 15/32	4 19/32 −1/32
27/1½	Do. 8 p.c. Pref.	26/9	27/3
1/3	Caltex	1/1½	1 1/4
2 1/16	Creole Syndicate	2 1/16	2⅛
2 15/32	Eagle Transport Pref.	2 7/16	2 15/32
9/3	Kern River (10/-)	9/1½	9 7/16
4½	Lago (no par value)	3½	3 9/16
2 31/32	Lobitos	3 1/32	3 3/32
29 1/2	Mexican Eagle	29 1/4	29 7/16 +0/3
28/10½	Do. 8 p.c. Pref.	28 1/2	28 7/8 +0/3
19 1/2	Do. 7 p.c. 1st Pref.	19/0	19/3
3/9	North Caucasian (10/-)	4/0	3/0
3/3	Omnium	3/9	4/3
—	Pan-American "B"	2 1/4	2 3/4 +0/2½
16 7/8	Phoenix Oil	16/3	16/9
8/9	Do. 7½ shares	7/9	8/3
79	Royal Dutch	32¼	32⅜ +⅜
4 1/32	Shell Transport	4 1/16	4 1/32 +1/32
9/8	Do. 5 p.c. Pref. (£10)	9/0	9/5
24/9	Do. 7 p.c. Pref.	24/9	25/3
1 7/16	Spies (2/-)	1 3/8	1 7/16
9/9	Steaua Romana	9 7/16	10 1/4
7/11½	Tankers Pref	7/0	7/6 +0/3
3/6	Trinidad Central	3/3	4/3 +0/9
2 9/16	Trinidad Leasehold	2 7/32	2 5/16
11/3	United Brit. Trinidad	11 1/4½	11 7/8 +0/1½
2/8	Ural Caspian	3/0	4/0
3 1/16	V.O.C. Holdings	4 1/16	4 3/16 +1/32
3 15/32	Do. 7 p.c. Pref.	3 15/32	4 +1/32

RUBBERS.

1/8	Amal. Rubber Est.	2 7/16	+0/6
2 5/16	Anglo-Dutch	3 5/8	+0/6
3/3	Anglo-Java	3 1/4	+0/1½
1	Anglo-Malay	29/6	
3 1/2	Bertam Cons.	4 3/4	+0/3
3/0	Bukit Mertalam	3 1/2	
2/0	Bukit Sembawang	2/0	−0/1½
17 3/2	Grand Central	25 7/8	+0/7½
1 5/8	Highlands	2 3/8	
1 5/8	Java Para	2 3/8	−1/3
14/6	Jugra Land	14 9/16	+0/7½
1 9/16	Kapar Para	2 7/16	
2 5/8	Kuala Kampar	3 3/4	
25 7/16	Kuala Mudah	26/3	
1¼	Labu	2 7/8	
1 5/8	Linggi	2 11/16	+0/7½
3/9	London Asiatic	4/3	+0/3
3 1/16	Malacca	3 11/16	+1/3
2/8	Merlimau	2 7/16	
1/9	Hooply Valley	2 5/8	
30/9	Rubber Trust	33 1/2	+0/6
17/6	Scottish (New)	17/3	
20/0	Sendayan	20/0	
1 7/16	Straits Rubber	1 15/32	
3 1/16	Sumatra Para	3 1/32	
1 5/8	Tandjong	32/6	+3/9
15/8	Tandjong Malim	25/0	
3 1/16	United Serdang	4/3	+0/1½
2 5/16	United Sua Betong	2 7/16	+2/6
12/0	Vallambrosa	12 10½	

TEAS.

Amal. Estates	56⅝	1 9	Galaha Ceylon	57/9	+0/3
Assam Co.	43/10½	−0/4½	Imperial	61/0	−0/3
Assam Consol.	19/11½	+0/7½	Jetinga Valley	61/3	
Assam Front'r	27/0		Jhansie	3 3/32	
Bog'head'lana	23/5	+1/0	Jokai	3 3/32	
Borelli	6 5/16		Jorehaut	99 4½	
Brahmanootra	40/5		Kanan Devan	54½	
Brit. Indian	84/0		Lanka	94/0	
Budla Beta	2 5/16	+1/16	Tabong	85/6	
Ceylon Plant.	5 5/16		Langla	23/3	+1/3
Ceylon Prop.	69/10½	+1/10½	Mahum	24 4½	+1/3
Chargola	23/6	+0/6	Moabund	50/6	
Chirbwa	5⅝		Nedeem	68/3	
Cinclus	61/9	+0/6	New Dimbula	5	
Cons. Tea & I.	4 3/16	+1/16	Nuwara Eliya	6 5/8	
Darjeeling Co.	58/0		Ouvah	70/0	
Do. Consol.	71/3	+2/6	Peacock & Nil.	3/9	
Dimbul	2 15/16	+0/1½	Pekoe	4 7/32	+1/32
Dima	2 13/16		Pundaloya	87/6	
Dimbula Val.	63 9/16		Roshanagh Cey	44/0	
Doonee	94/0		Scottish Assam	64/9	
Dooo Doomn.	90/0	+1/10½	Semb. K. & Le.	63/6	+0/4½
E. Assam	96/0	+1/7½	Singlo	66/3	
East Produce	88/9	−0/7½	Travancore	89/3	
Empire	98/0	+0/1½	Do. Assam	81/4½	−1/7½

TEXTILES AND STORES.

4/7½	Amalgamated Cotton	4/8	5/0 +0/3
38/3	Bleachers	37/6	38/6 −0/6
45/0	Bradford Dyers	46/6	47/6
19/6	Branston Ord.	19/9	20/0 −0/3
13/0	Do. Def. (fully paid)	5⅛	5¼
4½	British Celanese Ord.	6 5/32	6 5/32 + 1¼
38/9	Do. Pref.	36/3	37/3
30/0	Calico Printers	30/6	31/0
12½	Canadian Celanese	13 3/8	13 7/8 − 1¼
75/0	Coats	73/9	74/9 −0/9
4¼	Courtaulds	4 11/32	4 3/8 +1/16
2 11/16	English Sewing Cotton	2 5/8	2¾
55/6	Fine Spinners	54/9	55/9
—	Linen Thread Ord.	1¼	1 15/16
31/0	Lister Ord.	30/6	31/6
41/0	Nuera Silk	39/6	40/6 −0/7½
31/0	Do. Def.	29/0	30/0 −0/6
40/6	Snia Viscosa	43/9	44/9 +1/3

TELEGRAPHS.

24¼	Anglo-American Def.	24	25
62/6	Marconi Wireless Ord.	62/9	63/9 −1/0
—	Do. Pref.	3 1/16	3 3/16
—	Do. Def.	1 31	1 33 +1
48/6	Do. Marine	47/0	48/0
28/0	Do. Canada	28/6	29/6 +1/0
—	Oriental Telephone	2¼	2¾
34	Radio Corporation	36¼	36¾ +1
11 1/4	Do. Pref. (£50)	11	11⅜

MISCELLANEOUS INDUSTRIALS.

28/9	African and East. Trade	25/6	26/6*
3¾	Anglo-Argentine 1st Pref.	3 1/16	3 1/8
26/9	Associated Cement	27/0	28/0 −0/3
28 3	Borax Con. Def.	1¼	1⅝
241

LONDON MINING MARKET.

ACTIVE DEALINGS IN SPECIALITIES.

The Mining market could boast a fair amount of activity yesterday, particularly in specialities. Kaffirs were not much in evidence, and hesitancy characterised dealings. Paris was less inclined to support its favourites, and quotations had a downward trend. Central Mining and Goldfields led the way, while Rand Mines and African and European were also easier, the last-named notwithstanding the satisfactory showing made by the report and accounts. Government Mines improved, but the other Far Easterns were dullish.

In the Rhodesian department the feature was the substantial advance in Lonely, good buying being induced by a wider appreciation of the greatly improved outlook for the company, as indicated in the report, and also in that of the African and European. Chartered lacked French support, and fairly extensive profit-taking here caused a sharp break in the price. The Northern Issues were hardly mentioned.

Diamonds were depressed, and the De Beers issues and Jagersfontein fell away. Consolidated Diamonds were readily taken whenever they came on offer, and the price was firm at the close. The price of tin declined £2 1s. 3d. to £230 15s. 3d. per ton, but the share market generally kept steady. Sungei Besi, Siamese, Tavoy and Anglo-Oriental were higher, but Bangrin, Malayan and Kamunting were marked down. Patino were an especially strong spot and left off no less than £1. to the good, while Aramayo were also distinctly better. Nigerians, where they moved at all, sought lower levels. Associated Bisichi and Junction being affected. West Africans were dullish and Ashanti again fell away.

Coppers were strong under the lead of Rio Tinto, and Messina moved up. Elsewhere San Francisco were a feature, rising sharply on good buying, some of which was said to emanate from New York. Mexican Corporation also went ahead, but Camp Bird were easier. Closing prices:—

SOUTH AFRICAN.

M.U.	Apl. 23.	
24/3	Afric. & Eur.	23/9-24/3 – 0/3
23/0	Amal.Mg.Tst.	24/9-23/3 + 0/3
1/13/16	Anglo-A Co..	1/7/32-1/9/32
30/0	Anglo-Fr'ch.	27/9-28/3
4/12	Brakpan	4/17/32-4/19/32
20/4	Cent. Mining	20/4-20/5/16 – 1/8
19/16	City Deep	19/5-19/16
3/9/16	Con.Goldfds	3/4-3/5/16 – 3/32
21/0	Cons. M.Reef	20/6-21/0
18/6	Con. M. Sel....	18/0-18/6
31/32	Crown Mines	31/7/32-31/9/32 – 1/32
2/32	Durban Deep	2/3-2/5/16
17/6	E.Rand Prop	17/3-17/9 – 0/3
4/1/32	Geduld.....	4-4/1/16
4/3	Golden Deep	4/1/16-4/7/32
1/7/32	Gen. Mining.	1/3-4-1/5/16
1/4	Glynn's L'hg	1/3-1/4
20/0	Govt. M. (S.)	2/9/32-2/5/16 + 1/32
1/0	Hendries Plat.	0/9-1/0
3 4/0	Hendersons..	3/2-3/6
20/0	Johannesvle.	19/9-20/0
3/3	Kleinfontein	2/10/3-3/1/2 – 0/3
12/0	Knight's.....	11/9-12/3
24/3	Langlaagte	24/0-24/3
2/9	Lydenb'g Pln	2/3-2/4/3
1/16	Meyer&Char	2/1/32-2/3/32
6/15	Modderfontn	5/29/32-5/31/32
23/0	Modder B.	24/9-25/3
1/25/32	Modder Deep	1/25/32-1/29/32 – 1/8
1/25/32	Modder East	1/25/32-1/28/32
1/7/32	New S.Areas	1/28/32-1/31/32
7/0	Nigel.....	7/0-8/0
11/9	Nourse	11/3-11/9
6/3	Oceana Con..	6/1/16-6/4/32
5/3	Potgoit'rust.	5/0-5/6
3/2	Rand Mines.	3/15/32-3/17/32 – 1/32
11/0	Ranfontein	10/6-11/0
1/4	RobinDeep B	1/3/16-1/5/16
8/0	Rose Deep...	8/0-8/6
2 7/12	Simmer & J.	3/6-3/9
1/25/32	S.A. G. Trust	1/7-4/15/32
13/0	S.A. Towns..	14/6-15/0
3/25/32	Springs.....	3/4-3/5/16
15/9	Sth.W. Af....	15/3-15/6
2/15	Sub Nigel....	3/0-3/5/16
4	Trans.Del.B.	3/3-4/0
2/8	Trans.Con.L.	2/16-2/15/16 – 1/8
10/9	Trans. Devel	10/6-11/0
4/1/32	Union Corp..	4/25/32-4/29/32 + 1/32
13/6	Van Ryn.....	14/0-15/0
2/5/16	Do. Deep....	2/4-2/7/16
10/12	Vereeniging	11/0-12/3
3/3	Village Deep	3/0-3/6
11/9	West R. Con	10/10½-11/4½ – 0/1½
24/9	West Springs	22/3-22/9 – 0/6
2/16	Wit. Deep ...	2/3-2/6

RHODESIAN.

M.U.	Apl. 23.	
9/8	BechuanaEx	9/0-9/6
5/6	Beira T.Sites	7/6-8/0
5/0	B. M'Kubwa	4/15/16-4/19/16
2/8	Cam& Motor	2/9/32-2/21/32
31/3	Char. B S.A.	30/16/-31/1/4 – 0/9
2/1/2	Falcon.....	1/9-2/3
11/9	GaikaGold...	11/0-12/0
12/6	Globe & Phn	12/5-12/9
10/3	Gold F. Rho.	10/1½-10/4½ – 0/1½
2/9	Lonely Reef.	2/5/16-2/7/16 + 1/4
1/9/16	Rezende	1/4-1/6
5/0	R.Broken H.	4/9-5/0
1/3	R.CongoBor.	1/5/16-1/7/16
11/3	Selukwe (2/6)	11/3-11/6 – 0/4½
1/1/8	Shamva	1/1-1/2/16
2/32	Sherw'd Star	2/29/32-3/1/32
0/16	S. Rhd. Mls.	0/-1/2
2/32	Tangan. Con	2/1-2/4 – 1/8
3/4	Vic.FallsCrd	3/1-3/2½
33/9	Do. Pref..	33/0-34/0
1/32	Wanki Col.	0/31-0/32
7/9	Willoughby	7/0-8/3 + 0/3
2/3	Zamb. Exct.	2/1/32-2/3/32

DIAMOND.

1/16	Angola Dia.	1-1/16
18/0	On.D.S.W.A	17/9-18/3
14/16	DeBeersDef.	14-14/3 – 3/16
12/5/16	Do. Pref	12/3-12/5 – 1/16
3/4	Jagersf'tein.	2/31/32-3/1/16 – 1/16
10/0	N. Val.River	10/-12/16
6/4	Premier Pref	5/16-6/16
14/6	WestAfrican	13/6-14/6

AUSTRALIAN.

12/6	Amal. Zinc....	6-6/1/32
1 4/12	Associated	1/7/32-1/10/32
22/3	B. Hill Prop.	22/0-23/0
2/14	Do.South..	2/3-2/4
1/0/32	Elec.Zinc Pf.	1/0-1/2
4/16	Nth. Dn. Hill	4/10-4/18
13/6	Sth.Kalgurli	13/2-14/3
20/0	Star Emld....	19-11/8
2/32	SulphideCrd.	13/0-14/0
20/3	Do. Pref....	20/0-21/0
1/32	ZincOrd.(10/)	1/6-2
3/0/32	Do. Pref...	3/6-4

COPPER.

12/6	Arizona (5/)..	11/6-12/6
13/9	Messina	14/4½-14/9 + 0/1½
30/3	Mount Lyell	30/6-31/6 – 0/6
1/16	Mt. Morgan	14/6-15/6
9/32	Namaqua	1/29/32-1/31/32
50	RioTinto £5)	51¼-52+ ¼

RUSSIAN.

7/16/32	Lena Gold ...	2/15/32-2/4/32 – 0/3
3/9	Russo-Asiatic	3/6-3/9 – 0/1½

* Ex Dividend. † Ex Rights. ‡ Ex bonus.

TIN.

M.U.	Apl. 23.	
7/3	Anglo-C.(10/)	7/0-7/6
—	Anglo-Orient	14/6-15/0 + 0/3
—	Do Pref	19/6-20/0
3/8	Aramayo	3/4-3/4 + 1/8
19/9	Associa'd Tin	19/6-17/6 – 0/3
27/3	BauahiOrd...	26/9-27/0
33/0	Do. Pref...	32/6-33/6
13/0	Bisichi.....	12/3-12/9 – 0/3
—	Entente Tr'st	1/9-2/3
1/10/32	Fabulosa. ...	1/9-2/3
2/9/16	Gorong	2/4-2/5/16
2/5/16	Ipoh.....	2/5/16-2/5/32
1/1/32	Kaduna Synd	1/5/16-1/6
18/7/32	Kamunting..	18/6-19/0 – 0/3
2/1/32	Karro	2/0-2/6
4/6	Kelt Cons(5/)	4/3-4/9
1/0	Kram'tPulal	1/32-1/3/32
20/6	London Tin.	20/3-20/9
2/4/9	MalayanT.(5)	2/4/16-2/5/0 – 0/3
12/10½	Mongzi	12/6-13/0
1/6	Naraguta	1/32-2/32
12/6	Pahang(5/)...	12/0-12/6
15/8	Rambutan....	7/8-1/-
5/9	Rayfield (10/)	5/3-5/9
19/6	Do.P.Prof.	15/16-1/-
1/9	Renong	1/6-1/32
10/9	Ropp New(4/)	10/4½-10/9
22/9	Siamese	23/0-23/6 + 0/3
1/9	Sth.Bukaru..	1/3-2/3
18/5	Tavoy (4/)	18/6-19/0 + 0/6
7/6	TinProps.(2/)	6/0-8/6
23/1/2	Tin Selec.Tst	22/6-23/6
18/3	Tronoh (5/)...	18/0-18/6

WEST AFRICAN.

23/0	Ashanti	23/9-24/0 – 0/3
11/1/2	Pataki Cons..	11/0-11/6

MISCELLANEOUS.

3/9	BarrierTrust	3/6-4/0
13/0	Burma Corp.	13/6-13/9
13/6	Champ. Reef	12/3-13/3
1/32	Chos.Synd.(4..	1/4-1/4
12/0	ColombianP.	6/-7/6
1/8/16	HuronianBlk	1/4-1/4
2/6	KeelaySilver	2/4½-2/7½
4/0	Kirkland L..	4/0-7/0
1/8	MexicoMin's	1/8-1/7/8
1/7	Min.Sepa't'n	1/3/16-2/1/8
14/0	Min.Crp.Can	13/6-14/6
7/32	Nipissing (10/)	16/6-17/6
6/0	Nat. Min.(5/)	5/7½-5/10½ – 0/1½
14/9	Nundydroor	14/3-15/3
1/3/16	Oonagum	1/0-1/7/8
11/6	Rio Janeiro..	11/6-12/6
27/9	San Fr'isco...	30/9-31/3 + 1/8
15/3	Santa Gertr..	15/9-16/3 – 0/3
2/6	Vipond	2/4½-2/7½
12/0	Wahi Gold..	12/6-13/6

THE MONEY MARKET.

LOANS IN DEMAND.

Being the last day of the month, there was a good demand for money yesterday, the general charge for new loans over the night being 3½ to 4 per cent., while old money was renewed at 3½ to 3½ per cent. Weekly fixtures went on at 3½ per cent.

Bank Rate Discount (changed April 21, 1927), 4½ %

60 days (fine)	3⅞	%			
3 months " 3 15/16	4	%	Trade.....	4½	5 %
4 " "	4	%	"	4¾	5 %
6 " " 4	4 1/16	%	"	5	5½ %
Loans to Brokers Day-to-day.....				3½	4 %
" for a Week.....					3½ %
Deposit Allowance: Banks at Call.....					2½ %
" Discount Houses at Call.....					2½ %
" " at Notice.....					2¾ %

The Discount market was quiet and firm in tone, although no actual change was made in rates. Fine three months' commercial bills were quoted at 3½ to 4 per cent., with a tendency towards the higher figure; while the new Treasuries were 3½ offered. There was a small inquiry for May and June bills at 3⅜ and 3½ per cent., respectively.

Tenders were received at the Bank yesterday for £1,000,000 Liverpool Corporation twelve months' bills. Applicants at £95 18s. 7d. receive about 14 per cent., above in full. Total applications amounted to £3,003,000, and the average rate per cent. was £4 0s. 11.25d.

The Bank of England announced the purchase of bar gold valued at £262,000. Gold remained at 84s. 11d. per fine ounce. As a result of Indian and China buying, along with the small amount offering, silver rose ½d. for spot to 26½d., and ⅞d. for forward to 26⅝d. per ounce. At the close the tone was described as uncertain.

The American exchange dropped to a little below 4.86, showing a fall of ⅛ for the day, and Montreal was ⅛ lower at 4.88⅛. In the South American group Chilean pesos were a little cheaper again, but Peruvian pounds hardened slightly. Alterations in European currencies were mostly favourable to the countries in question, but Belgian francs, Spanish pesetas and to a smaller extent Rumanian lei depreciated. Rather a feature was the firmness of the Scandinavian rates, the Norwegian kroner improving to 18.22½. German marks and Austrian schillings were also a little better. Among the Eastern exchanges the yen was ⅛d. lower at 1s. 11½d. The Singapore rate was 2s. 3 1/16d.

	Apr. 30 Closing Rates		Apr. 28 Closing Rates		Par Rate
Amsterdam	12.10⅜	12.10⅝	12.10⅜	12.10⅝	12.10
B. Ayres....	47 29/32	47 31/32	47 29/32	47 31/32	47 31/32
Barcelona....	29.40	29.44	29.30	29.32	25.22½
Berlin	20.40	20.40½	20.40½	20.41	20.43
Brussels	34.93½	34.94	34.92	34.93	35.00
Calcutta	1/5 63-64	1/5 1-64	1/5 63-64	1/5 1-64	2/0
Copenhagen	18.19	18.19½	18.19¼	18.20¼	18.15
Geneva	25.32¼	25.32½	25.32¼	25.32½	25.22½
Greece	373	374	373	374	25.22½
Helsingfors	193¾	194	193¾	194	193.23
Italy	92.55	92.60	92.55	92.60	25.22½
Kobe (p.yn.)	1/11 7/32	1/11 9/32	1/11 5/16	1/11 11/32	24.58d.
Montreal....	4.88⅛	4.88¼	4.88⅛	4.88⅜	4.86
Montevideo	50¾d.	51d.	50¾d.	51d.	51d.
New York..	4.87 15/32	4.88	4.88 1/32	4.88 3/32	4.86
Oslo	18.22	18.23	18.23½	18.24½	18.159
Paris	123.95	124.05	123.95	124.05	25.22½
Prague	164½	164¾	164⅝	164¾	24.02
Rio de Jan..	5 9/32	5 11/32	5 9/32	5 13/32	27d.
Shanghai	2/7¼	2/8⅛	2/7¼	2/7 15/16	—
Singapore...	2/3 11/16	2/3 15/16	2/3 11/16	2/3 15/16	2/4
Stockholm..	18.18½	18.19	18.19	18.19½	18.16
Vienna.....	34.67	34.70	34.68	34.70	34.58½
Warsaw.....	43¼	43¼	43¼	43⅜	25.22½

DIVIDENDS AND REPORTS.

ASSOCIATED LEAD MANUFACTURERS.—The directors regret that they cannot recommend a dividend on the Ordinary. They propose that £30,061 be carried forward.

CHARTERHOUSE INVESTMENT TRUST.—Interim dividend declared of 9d. per share, less tax, in respect of the current financial year ending November 11, 1928.

CHULIS (SELANGOR) RUBBER.—In view of the great uncertainty of market prospects, the directors recommend that the balance at credit of profit and loss account be carried forward.

GRAND HOTEL, EASTBOURNE.—Interim dividend for the six months ended 31st March, 1928, of 5 per cent., less tax.

IDRIS HYDRAULIC TIN.—A final dividend of 5 per cent., less tax, leaving £11,848 to be carried forward.

KAMPONG KUANTAN RUBBER.—A final dividend of 10 per cent., less tax, to be withdrawn from reserve for equalisation of dividends, making 25 per cent. for the year; transfer to reserve account of £7,017, bringing this account up to £22,017, and that £17,193 be carried forward. It is proposed to increase the capital to £150,000 by the creation of 750,000 shares of 2/- each.

KENILWORTH TEA.—A dividend of 5 per cent. (1/- per share), less tax.

LINGGI PLANTATIONS.—£10,000 to reserve, and final dividend of 5 per cent., making 10 per cent., less tax, for the year, leaving £26,116 to be carried forward, and directors' special remuneration. For the previous year the total distribution was 8s. per cent. It is proposed to plant up a further 1,000 acres of rubber during 1928.

PACKING MATERIALS.—Interim dividend of 2½ per cent., tax free, on the Ordinary Shares.

STRAITS JUNIOR RUBBER COMPANY.—Profit for 1927 was £39,162, and balance at credit of profit and loss appropriation at 31st December, including balance brought in, and after paying interim dividend of 5 per cent., less tax, on 1st November, was £23,878. In view of present position and prospects of rubber industry, the directors consider it advisable to conserve the company's finances, and recommend that no final dividend be paid for the year. £10,000 to reserve, making it £25,000; £10,000 written off buildings and machinery, and £12,878 forward.

SURREY PUBLIC HOUSE TRUST.—A dividend on the Ordinary Shares at the rate of 7½ per cent per annum.

UNITED PICTURE THEATRES.—Interim dividend at rate of 10 per cent., calculated from dates of payments of instalments, on Preferred Ordinary Shares on August 1st next.

WILLIAM DIXON.—A dividend on Ordinary Shares of 2½ per cent., less tax, carrying forward £10,126.

WILLIAM HANCOCK AND CO.—Final dividends at rate of 6 per cent. per annum on both the Preference Shares and Preference Shares, less tax.

WILSON'S AND CLYDE COAL.—No dividend on Ordinary Shares in respect of past year.

YORKSHIRE INSURANCE.—A dividend at rate of 18/- per share on the fully-paid £1 shares, and 9/- per share on £5 (10/- paid) shares, free of tax, of which 7/- and 3/6 per share respectively has already been paid.

YORKSHIRE PENNY BANK.—Net profit for the half-year 15,223,536 yen, inclusive of 6,179,045 yen brought forward; 3,000,000 yen to the reserve fund, and dividend at the rate of 10 per cent. per annum, 7,223,536 yen being carried forward.

FINANCIAL PARAGRAPHS.

MAY DAY HOLIDAY.

All the Stock Exchanges will be closed to-day (May 1st).

QUARTERLY DIVIDENDS.

Dividends paid quarterly and tax free is one of the novel methods by which Thos. W. Ward, Ltd., of Sheffield, pay special attention to the convenience of their shareholders. When these attractions are linked to the fact that in all the twenty-five years existence of the company dividends have always been forthcoming averaging 10 per cent., tax free, on the Ordinary Shares, the investment they offer is attractive. The company has remarkably varied interests, which fully occupy its £1,296,020 of capital. Hence the decision to offer a further £500,000 for subscription. The company can also boast of the fact that the whole of its 32 works and enterprises, scattered all over the country, each a large business in itself, are completely free from encumbrances. Not a penny, either in mortgage or debentures, is outstanding against them.

MONEY AND TRADE.

The Federation of British Industries in its trade forecast for the second quarter of 1928 says:—Fortunately, the recent strengthening in the position of the Bank of England, together with the Chancellor's assurance that the forthcoming amalgamation of the Note issues will not involve any contraction in our credit system, should enable us to avoid—at any rate until the autumn—the increase in our Bank rate, which might otherwise have been necessary, in the event of the New York Federal Reserve rate rising to 4½ per cent. While it is difficult to believe that America can persist in her present policy for very long without taking definite steps to counteract its international effects by encouraging a still greater flow of American funds to Europe, it is unsafe to prophesy. All that can be said at the moment is that we are faced with a period of unsettlement of unknown duration.

COTTON TRADE ROOM.

The Manchester Chamber of Commerce, in a statement made on Saturday, revealed a remarkable expansion in the export trade of cotton, artificial silk and mixed piece goods. For the first quarter of this year exports were twenty-six million square yards, double those of the corresponding period of 1926. Their value was £1,615,393. Nearly a quarter of the total trade this year has been in cloths containing from 40 to 50 per cent. of artificial silk. The main buyers were Canada, the Dutch East Indies and Bombay.

UNITED NATIONAL COLLIERIES.

The directors of the United National Collieries in their report for the year 1927 record a loss of £86,115. This is attributed to the continued depression in the coal trade, coupled with the fact that the Riesa Collieries were idle during the first month of last year and Nine Mile Point Collieries of Burnyeat Brown and Co. did not resume

(Continued at foot of next Column.)

CRICKET.

GLAMORGAN V. WORCESTERSHIRE.

A brilliant fifth wicket stand between Fox and Gibbons, which realised 172 runs in two hours and 35 minutes, enabled Worcestershire to make a good recovery at the Arms Park yesterday, when started the day in a commanding position, led by only 27 runs on the first innings. At the close they were 170 runs on, with four wickets intact. Emrys Davies, however, will not be able to bat, as his finger dried suddenly overnight. Score:—

	1st Inns.	2nd Inns.
Glamorgan	331	143 (6 wkts.)
Worcester	304	—

SANDYMOUNT C.C.—The 1st XI. have the following vacant dates for away matches: May 5th, 12th and 19th.—A. F. Hayden, Team Hon. Secretary, 137 Strand road, Sandymount.

TENNIS.

AMATEUR CHAMPIONSHIP.

L. Lees won the Amateur Singles Championship at Queen's Club, London, yesterday, when, in the final, he beat R. H. Hill by 6-2, 4-6, 6-5, 6-2, 6-2.

DUBLIN SHIPPING REPORT.

Barometer at 5 p.m.—29.90.
Wind and Weather.—Easterly wind; light breeze; fine and clear.

Foreign Arrival.—Lissa, of Glasgow, 893 tons register, Captain Tait, from Leghorn, Valencia and Castellon, with fruit and general cargo; discharged at Transit Sheds, North Wall Extension, and proceeded to Belfast with part cargo.

Coastwise Arrivals.—Lady Cloe, from London, with passengers and goods; Snowden, Slieve Gallion, from Holyhead, with goods.

(Continued from preceding Column.)

work until 19th May, 1927. The year's loss added to the debit balance brought forward of £129,725 makes a debit balance of £215,841. In consequence, the dividend on the Preference shares has had to be passed for the whole year.

MR. LOEWENSTEIN AND DUTCH ART SILK.

At the meeting of the Dutch Artsilk Co., Breda, the board refused to acknowledge proxies belonging to representatives of the Loewenstein group. The latter's opposition therefore failed. The meeting approved the accounts. It was reported from Amsterdam last week that the Loewenstein group had acquired the majority of the share capital of the Dutch Artificial Co. of Breda, and would be in opposition at the meeting. It was also reported that similar events were possible with the Enka concern.

LAWN TENNIS.

FITZWILLIAM L.T.C. V. MR. I. G. COLLINS' TEAM.

AN IRISH VICTORY.

The Scottish team, captained by I. G. Collins, who had lost all their six matches against Fitzwilliam Club on Saturday, fared better in the final stage yesterday, and succeeded in securing two victories against four defeats.

The Irish side again led off by winning the first two singles. Captain O'Callaghan was far too clever for W. A. R. Collins, who volleyed well on occasion, but was otherwise outplayed; while C. F. Scroope recovered from a bad start, and eventually beat I. G. Collins with surprising ease.

Scroope, endeavouring to pass a persistent volleyer, could not keep his cross court drives in bounds at the start, but gradually improved as the match progressed, hitting harder and more accurately, particularly in returning service. After being 3-love down a bad lapse cost him the set, however, just when he seemed like saving it, for he dropped his service from 40-15 with the games at 4-3 against him.

Collins went ahead to 2-love in the second set, but Scroope broke through service at 3-2 to level the scores, and when Collins missed two easy volleys in the tenth game took the set at 6-4. After this Collins fell away badly, overdriving and mis-hitting continually. Scroope did not lose a game, and the match was quickly over.

E. A. McGuire was far too good for R. F. Scovell, but Allman-Smith provided the first Scottish victory when H. G. Mackintosh beat him in straight sets, 7, the loser's weak back-hand proving the deciding factor against him. H. G. Mackintosh was also the leading figure in the Scottish doubles victory, he and Scovell defeating Allman-Smith and McGuire in straight sets, after a very bright and attractive match. The winners hit harder overhead, and were steadier at the net.

The other doubles resulted in a second victory for C. F. Scroope and C. H. D. O'Callaghan over the Scottish champions, I. G. and W. A. R. Collins, but the Irishmen had to go to five sets to do it. They lost the first at 7-5, after leading 5-2; won the next two easily, and had to fight all the way against their younger opponents to pull off the match in the fourteenth game of the final set. Scroope and O'Callaghan had more finesse than the two brothers, but the latter volleyed well, and nearly outlasted the other pair. Details:—

SINGLES.

C. F. Scroope (F.) beat I. G. Collins (S.)—3-6, 6-4, 6-0.

C. D. H. O'Callaghan (F.) beat W. A. R. Collins (S.)—6-3, 6-0.

E. A. McGuire (F.) beat R. F. Scovell (S.)—6-1, 6-2.

V. Allman-Smith (F.) lost to H. G. Mackintosh (S.)—4-6, 5-7.

DOUBLES.

O'Callaghan and Scroope (F.) beat Collins and Collins (S.)—5-7, 6-1, 6-2, 7-9, 8-6.

McGuire and Allman-Smith (F.) lost to Mackintosh and Scovell (S.)—2-6 4-6, 7-9.

THE DAVIS CUP.

DEFEAT OF CUBA.

HAVANA, Sunday.

Japan eliminated Cuba in the Davis Cup contest here to-day. Teizu Toba and Tamio Abe (Japan) defeated Rogelio Paris and Vincente Banet—6-3, 6-3, 4-6, 9-7.

This win, together with both singles on the previous day, gives Japan three of the five matches of which each tie is composed.

THE DUTCH DAVIS CUP TEAM.

S. Diemer Kool has been appointed captain of the Dutch Davis Cup team to play Ireland, and it has been arranged that he and Timmer will play in both singles and doubles. G. Van Lennep will travel as a reserve.

The Dutch ladies who are to play against Miss Heelen Wills and Miss Penelope Anderson will be Miss Kea Bouman and Miss Rollin Couquerque.

BRITISH HARD COURTS CHAMPIONSHIPS.

The British Hard Courts Championships were begun at Bournemouth yesterday, when matches in the Single events were decided. R. Lacoste, the French player, who has been taking part in several tournaments prior to the big events, won his first round match, but he lost a set to A. F. Toogood at 6-4. The latter put up a fine fight against his more experienced opponent, after a shaky start.

Miss Betty Nuthall passed into the second round without having to play, her opponent in the first round, Miss B. Hodder, scratching.

CHARLEVILLE CLUB.—The courts will be open for play on Saturday next, weather permitting.

SANDYMOUNT CLUB.—Weather permitting, the courts of this club will be open for play on next Saturday, 5th May. Intending members admitted on introduction by any member of the club.

RUGBY.

A SCORING BOARD AT LANSDOWNE ROAD.

A correspondent wishes us to draw attention to the want of a scoring board at Lansdowne road, such as one is accustomed to see at Twickenham and other prominent English football grounds. At the last international match, he points out, about 1,500 people came over from England to witness it and there were general complaints expressed at the want of the score board. He suggests that it should be erected at the station end, and raised high enough to enable the spectators in all the stands to see it. The board would be useful when two or more matches are played on the same day.

CLUB FOR KILLARNEY.

At a general meeting of Rugby football enthusiasts, held at the Commercial Club, Killarney, it was unanimously decided to establish a Rugby football club in the district. Senator Dr. William O'Sullivan, who was elected Chairman of the meeting, dwelt on his experience as an international player, and spoke of the great benefits to be derived from the game in the way of physical and moral development. Rugby football is one of the country. A committee was formed consisting of:—President, the Right Hon. the Earl of Kenmare; vice-presidents, Senator Dr. William O'Sullivan, Major John Counihan, D.S.O., The Macgillycuddy of the Reeks; A. R. Vincent, Sir Maurice O'Connell, the Very Rev. Father D. Moynahan, Adm., and the Very Rev. Dean Hunt; hon. treasurers, Messrs. James Hanan and J. Martin; captain, Cecil Sewell; hon. secretary, M. J. Rohan; committee, Messrs. J. Egan, J. O'Connor, J. D. H. O'Connor, J. Flaherty, L. T. MacCarthy, J. Corcoran, R. F. Hilliard, J. O'Leary, C. O'Connor and J. Coffey; selection committee, Dr. William O'Sullivan, J. O'Leary and J. O'Connor, with the captain and hon. secretary.

GOLF.

SOUTH AFRICAN BOXERS.

The South African A.B.A. has chosen a strong team for the Amsterdam Olympiad. D. D. McCorkindale, the British A.B.A. light-heavy-weight champion of 1926, heads the list, and the other members of the team will be—A. Wilson (middle-weight), F. Ellis (welter-weight), R. Smith (light-weight), and B. Lebanon (fly-weight).

DUBLIN CIRCUIT COURT (CRIMINAL).

TOBACCO ROBBERIES.

THREE MEN SENTENCED.

(BEFORE JUDGE DAVITT.)

The hearing was resumed of charges against Joseph Mooney, Trevor Wright and Arthur Johnston of conspiracy in connection with the stealing of cigarettes and tobacco from Messrs. Shirley, Spence and Belford, wholesale merchants, Mary street, Dublin, and of receiving the goods knowing them to have been stolen. James P. Percy and Joseph J. Ellis were arraigned together with Mooney, Wright and Johnston on Friday last and pleaded guilty.

Mooney was further charged with obtaining delivery of cigarettes and tobacco from the same firm by means of forged orders.

An application for a direction in the case of Wright was refused.

Wright and Mooney having denied their guilt on oath,

Johnston was examined and said that he kept a shop at Parnell street, where, among other articles, he sold cigarettes and tobacco, having a tobacco dealer's licence. He met the accused Percy in March, 1927, and arranged with him for the supply of tobacco, which he understood came from Wright's shop in North King street. The tobacco was delivered openly and paid for. He did not suspect that any of the goods were secured in an improper manner. It was not true to suggest that he had fortified himself with bogus receipts.

The jury, after a long deliberation, found Wright and Johnston not guilty on all counts, and they were discharged.

Mooney was found guilty on certain counts.

Judge Davitt sentenced Percy and Ellis to twelve months' imprisonment each, with hard labour, and Mooney to nine months' imprisonment, with hard labour.

Mr. Carrigan, K.C. (instructed by the Chief State Solicitor), prosecuted. Mr. E. Lupton, K.C. (instructed by Mr. A. E. Bradley), appeared for Johnston; Mr. A. Lynn (instructed by Mr. P. O'Grady) for Wright, and Mr. James Cawley (instructed by Mr. J. V. Brady) for Mooney.

FUNERAL OF MR. J. P. REARDON.

The funeral of Mr. John P. Reardon, formerly an officer of the Irish National Health Insurance Commission, took place yesterday, after Mass at Gardiner street Church.

The chief mourners were:—Mrs. J. P. Reardon (widow); Mrs. J. E. Reddy (sister); W. J. Reardon (brother); and Mrs. D. Cavanagh (sister-in-law); L. C. Moriarty, W. Flynn, D. Cavanagh, and J. B. Reddy (brothers-in-law); Dr. M. P. and T. A. Moriarty (nephews).

The Rev. A. J. Moriarty, C.C., St. Agatha's, officiated at the graveside.

Among those also present were:—Mr. John Houlihan, Secretary, National Health Insurance Commission; John McCarron, Chief Clerk; Thomas Roche, Deputy Chief Inspector; J. A. Duffy, Chief Accountant; Denis Finn, M. McMahon, J. F. Carr, J. P. Kennedy, H. P. Moloney, P. J. Dempsey, D. M. O'Reilly, F. J. Monaghan, J. Cox, M. Bell, R. Davis, W. Johnston (representing Mr. Reardon's Department), Seamus Clandillon (Director of Broadcasting), J. Chance, M.D.S.; P. J. Cahill, W. C. Meeke, P. A. Ross, M. J. Moriarty, P. J. Dempsey (junior), M. P. O'Donnell, J. J. Nolan, Denis Whelan, J. D. Nugent (A.O.H.), James Clarke, M. Clarke, J. Moriarty, P. Nolan, H. Ribon, A. Rainey, A. Clarke, J. Clarke, T. Cordeal, T. Dowd, T. Kinsley, C. Meehan, C. Keenan, P. Cavanagh, and M. Dalton.

DUBLIN DISTRICT COURT.

SUSPECTED PICK-POCKETS.

TWO GLASGOW VISITORS REMANDED.

(BEFORE MR. COLLINS.)

Bernard Gilbert and Francis Gallagher, of no fixed addresses, were charged with loitering at the entrance to the Dalymount Park after a football match last Saturday afternoon supposedly for the purpose of picking pockets.

Detective Byrne stated that he had the accused men under observation in Henry street and other thoroughfares on Saturday. He afterwards saw them outside Dalymount Park at the conclusion of a football match. They jostled people leaving the grounds, and made several attempts to get on board tramcars. The witness and Detective Keelan took them into custody and brought them to College street. They said that they came over from Scotland to see Glasgow Celtic play the Bohemian Association Football Club, and that they were unemployed and on the "broo" (employment bureau), meaning that they were receiving unemployment benefit. They had nothing in their possession—not even their return tickets.

A remand for a week was ordered.

ANGLING.

KILLARNEY LAKES.

In the early part of last week the weather was unsettled, variable winds prevailing, with occasional showers of rain; but as the month advanced the conditions improved and anglers enjoyed good sport. There has been a large run of spring salmon, and the lakes are exceedingly well stocked. Trout have been rising freely and baskets from 30 downwards have been made. The principal returns are:—Colonel Hartigan, one salmon 16lbs. and one dozen trout; Master Hartigan, one dozen trout. Mr. H. B. Mullenenux, R.N., one salmon and some nice baskets of trout; Mr. Hosford, 64 trout (three days); Major Webb, one salmon 15lbs.; Mr. Peacock, one 12lbs.; Mr. Martin, one 11lbs.; Mr. Pritchard, one 10½lbs.; Mr. M

FURNITURE, &c.

BENNETT & SON, LTD., WILL SELL BY AUCTION, ON THURSDAY and FRIDAY NEXT, IN THEIR SALEROOMS, AT 6 UPPER ORMOND QUAY, DUBLIN, commencing at 12 o'clock each day,

A LARGE COLLECTION OF HOUSEHOLD FURNITURE, PIANOS BY BECHSTEIN, BROADWOOD, AND OTHERS, PAINTINGS AND ENGRAVINGS, GLASS AND CHINA,
AND OTHER HOUSEHOLD APPOINTMENTS.
ON VIEW ALL DAY TO-MORROW.

BENNETT & SON, LIMITED, M.I.A.A.,
AUCTIONEERS AND VALUERS, 6 UPPER ORMOND QUAY, DUBLIN.

Tennis Balls

All the leading makes in stock, including S. LAZENGER'S, F. H. AYRES', F. A. DAVIS', DUNLOP'S, SPALDING'S, WISDEN'S, and L.T.A. Official Ball. All at Standard Prices.

SPECIAL DISCOUNT TO CLUBS

Switzers

Exceptional Values In Dependable Tennis Kit

Tennis Rackets

Large selection of Rackets by leading makers in stock, including Messrs. S. LAZENGER, F. A. DAVIS, F. H. AYRES, H. G. GRAY, T. H. PROSSER, W. H. JAMES, G. R. ADAMS, etc.

Write for Illustrated Booklet of Sports Requisites —It is Post Free

TENNIS SHIRTS

Men's Cream Flannel Tennis Shirts, in a good wearing quality, and—unshrinkable; Price 12/6

Men's Cream Mercerised Poplin Tennis Shirts—very popular and satisfactory style. Price 10/6

Men's Pure Wool "Jaeger" Taffeta Tennis Shirts. Price 24/-

TENNIS SOCKS

Men's Cream Cashmere Tennis Socks, all wool, in thoroughly reliable makes. Prices, per pair ..... 2/11 and 3/6

Men's White Artificial Silk Plated Seamless Tennis Socks. Absolutely unshrinkable. Price, per pair 2/-

WHITE SWEATERS

Men's White All-Wool Sweaters, with T Collar or V Neck, in best Scotch makes. Prices ..... 16/6 and 18/6

TENNIS TROUSERS

Men's White Flannel Trousers, smartly cut, with ample fullness to allow perfect freedom of movement. All sizes stocked. Prices ..... 21/- to 42/-

In White Cotton, from 17/6

In Wool Gabardine, from 25/-

SPORTS COATS

Men's Sports Coats in a wonderful variety of smart patterns and in the most attractive shades, including Greys, Fawns and Fawns (all fittings). Prices from 30/- upwards.

TENNIS SHOES

Men's Special Featherweight Canvas Tennis Shoes, particularly cool in strenuous play; as worn by the leading players of the day. Price, per pair 16/6

Men's Buckled Tennis Shoes, fitted with reliable crepe rubber soles. Price, per pair 25/-

"Fleetfoot" Tennis Shoes and other well-known makes also stocked in all sizes.

DISCOUNT

Club Secretaries please note—
Affiliated Tennis Clubs are allowed a special Discount on all non-proprietary goods in Switzers Sports Department.

SWITZER & CO LTD., GRAFTON STREET, DUBLIN

SPECIAL OFFER OF RELIABLE RACKETS
(Made by T. H. Prosser)

THE "LANSDOWNE" Tennis Racket, full-size, best English rent ash frame, rounded inside, with concave wedge and ash overlay; shoulders surgical, and gut-bound top and bottom; beautifully finished and strung with selected English gut. Double mains. All white or red and white gut.) Complete with Press and Head Cover. Special Price... **29/6**

100 RACKETS AT HALF PRICE!

These Tennis Rackets have been purchased by SWITZERS at a most favourable price, and include such well-known makes as H. Prosser, G. R. Adams, Atlas, Manufacturing Co. Every one is guaranteed thoroughly reliable.

SPECIFICATION—English Rent Ash Frame, full size, bevelled inside, shoulders surgical and gut-bound top and bottom, and strung with selected English gut. Double centre mains. Usually 35/- to 45/- each. All one price. Each **19/6**

SPECIAL OFFER

100 Doz. "Service" TENNIS BALLS

The "SERVICE" Stitchless and Plugless Tennis Ball—a really reliable ball, which is guaranteed regulation size and weight and is most suitable for Hard or Grass Courts. Special Price, per dozen ... **12/6**

UNIQUE VALUE

GOLF BAG and 6 CLUBS—45/-

Full size Waterproof Bag, with leather rim, leather straps, umbrella straps, extra heavy solid blocked leather bottom, studded, and pocket for balls.

Two full-size Wooden Clubs, Driver, and Brassie, with guaranteed hickory shafts and persimmon heads; Four full-size Iron Clubs—Iron, Mashie, Niblick, and Putter, with guaranteed hickory shafts and hand - forged heads. Every Club guaranteed and stamped by the maker: Jas. Murray, Carnoustie. Complete Set **45/-**

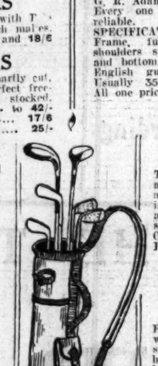

CONTINUED FROM PAGE 3.

MACHINERY.

ANYTHING in Mechanical Supplies—Belting, Packing, Jointing Materials, Hose, Oils, Shaftings, Pulleys, Gun-barrel, Tools, and Engineers' Stores generally; can be supplied quickly.—Lower Abbey street, Dublin. Established 1850. Samples and Estimates free. 27 C

ABOUT Transmission—Robert Craig and Sons, Engineers, Ltd., York Street Engineering Works, Great George's street, Belfast, have in stock Pulleys, Mild Steel Shafting, Ring Oil Bearings, and all Power Transmission Appliances 4 X

CHEAP POWER—Pollock Crude Oil Engines, 6 to 70 B.H.P. Electric Plant. Morrice & Mercer, Stationary; 50 years' reputation. Full range at the Spring Show, Royal Dublin Society, Stand No. 114; also on view by patients, POLLOCK-ANDERSEN, Wivenhoe, Essex. X

WANTED, cheap Secondhand Fordson Tractor, not older than 1926, and good Double Furrow Plough, with lift; must be cheap. Address "Z 3056, Tractor," this office. T

MACHINERY REPAIRS.

OUR Machine Shop is fully equipped for all ordinary work such as Acetylene Welding and Machining. Makers of Patent Truing Chuck Shafts, Pulleys and Fitting Big Ends, etc.—Manager, Lisaddell Motor and Engineering Works, late Contractors to the Ministry of Munitions, Lisaddell, Sligo. 7S 26

REPAIRS to every class of Tool, including Saws, Shears, Cutlery, Lawn Mowers, etc. Neat Welding by Acetylene process. Send your broken articles.—McQuilan, 35/36 Capel street, Dublin. 28 F

OPTICIANS.

PATRICK Cahill, Optician to His Holiness Pope Pius XI., 13 Wellington quay; 100 years established; high class work; moderate price. 7S 22

SPORTS AND PASTIMES.

ANGLING—Garnett's Flies and Tackle are the World's best.—Anglers' Resort, Crampton Court, Dublin. 77 24

ANGLING—Garnett's carry the largest and most varied stock of Rods in Ireland.—Anglers' Resort, Crampton Court, Dublin 77 24

ANGLING—Garnett's stock Alnwick built Cane Rods. Anglers' Resort, Crampton Court, Dublin. 77 24

ANGLING—Garnett's try Bute; Natural and Artificial Collough, Spratts, Eels, Prawn, Minnow, etc.—Anglers' Resort, Crampton Court, Dublin. 77 24

ANGLING—Garnett's buy the best and cheapest Fishing Tackle from the World's Experts, White Bros., Omagh, Ireland. Lists free. Trade supplied 40 20

ANGLING—Best Trout Flies, 6/- per dozen, Cane Rods, 3/-; Rod and Tackle of every description, finest quality, lowest prices; Alnwick built Cane Rods, Dapping Rods and Tackle; French Prawns. Catalogues free.—L. Keegan, Inns quay, Dublin. 8 25

DAPPING Season—Our Dapping Rods have delighted all who have tried them. Prices from 30/-; full range "Dunne" celebrated May Flies, also Hardy and Halford patterns; Blow Lines, Dapping Hooks, etc.; own and Hardy's catalogues free.—Hely's, Dame street, Dublin. 8-25

GARNETT'S for Guns, Cartridges, Repairs, and Shooting Sundries. Catalogues free.—Garnett, Crampton Court, Dublin. 77 24

GUNS—Hammer, Hammerless and Hammerless Ejector, New and Secondhand, large stock, reduced prices end of season. Reliable Hammerless Guns from £6 10/-, Ejectors from £7 10/-. Catalogues free.—Keegan, Gunmaker, Inns quay, Dublin. 8 25

GUN Repairs all kinds executed by skilled Gunsmiths; the New Model Hand Stock attention all kinds; customers fitted at shooting range with "Try Gun."—Keegan, Gunmaker, Inns quay, Dublin. 8 25

YACHTS, BOATS, ETC.

FOR Sale, Motor Launch, 23', small cabin, 12 h.p. engine, wheel steering, speed seven miles, price £100.—Apply "Shelduck," Sandycove avenue, East, Sandycove. 26 B

FOR Sale, Motor Boat, "Pixie," 25', seating 15-18; newly done up; engine perfect condition. Apply Shannon Cleaning, Aldborough House. 26 B

11 TON Auxiliary Cutter, built 1924, first class builders, completely found, electric light, two bathing, excellent sea boat; low price.—Lynch, 12 Donore terrace, S.C.R. 26 B

POULTRY, CAGE BIRDS, DAIRY.

THE GROWING BIRDS.

Writing on this subject in the *Weekly Irish Times*, the Poultry Correspondent says:—

When the chickens are taken from the coops or brooders they should be transferred to small houses with plenty of light and air and perfectly clean. They should also be waterproof and draught-proof. Sunlight, above all things, is important. If chickens could live in it they would make wonderful growth. We are now told that sunlight through glass is no use, as it is the ultra-violet rays that do good, and they will not penetrate through glass. So let your chicks out as often as the weather permits.

A Kimmage Grove; 'Phone 445, Rathmines.—Jumbuck Cockerels, Sussex, Minorcas, Wyandottes, Buckeyes, Ancona, Aylesbury Ducklings, all ages, three Hatching Hens, Settings reduced. 28 D

AYLESBURY Settings large, 6/-, free.—Craigie, Merville, Finglas. 'Phone: Finglas 9. 16 X

BUFF Orpington Duck Eggs, 5/- sitting, unrivalled mixed, table birds.—Russell, Ballinahow, Moate. 30 C

CHICKS, Leghorns, 14/6 dozen; Rhodes, Wyandottes, Langshans, Ancona pullets, 15/6; settings, 6/6.—Fairyhill, Blackrock. Telephone 138. 27 C

CHICKS—Day Old Pedigree White Leghorn, due 4th inst., 14/6 per dozen.—Ardmeadon, Newtown Park avenue, Blackrock. 27 E

FOR Sale, White Turkey Cock and Hen, 5 Aylesbury Drakes and Ducks, Chinese Geese, tamer, healthy, Carr, Harness.—Whitehall, Foxrock.

HOMING Pigeons for Sale. Apply, between 12 and 1 o'clock, Adams, Kinrohn, Kingstown. 27 C

HATCHING Eggs from prize pedigree Leghorns, Wyandottes, Rhode Island, Light Sussex, 4/6, delivery extra.—Lady Grace, Boley, Monkstown. 392 Anglesea.

HOUSES for Poultry. Lists from Manufacturers, Geo. Perry, Co., Ltd., Camden row, Dublin. 12 X

OLD Fat Hens, Cockerels required.—Dwyer, Queenstown, 9 sussex terrace, Clontarf. 28 D

PURE bred Aylesbury Duck Eggs, 4/- Setting, box and postage 1/3.—Miss Bagwell, Eastgrove, Queenstown. 28 D

PURE Khaki Duck Eggs, Settings, 4/-; American-Indian Bees, healthy, strong stocks, 60/- if called for.—Hazzard, Gortmunna, Bog road. 28 B

QUALITY plus Protection stains. Buy your Eggs from these noted winners; over 300 prizes last season; Barnevelders, Anstalorps, R.I. Reds, Wyandottes, Leghorns and Sussex. Send particulars.—Mrs. Kilpatrick, Mountain Lodge, Keady. 28 X

SIX Khaki Campbell Ducks, 2nd year, Department approved, 15/-; Drake, 5/-; Drake, 30/-; (sold). five White Runners, with Drake, 25/-; ten 2nd year White Wyandottes, with unrelated Cockerel (Porterstown), 45/-.—Address "Z 3303, Poultry," this office.

WANTED, R.I.R. Pullets, about 8 weeks old; state price.—Ashbrook, Castleknock.

16 WHITE Leghorn Chicks, with Mother, 25/6, carriage paid; 15 Rhodes, with Hen, 23/6; 16 Wyandottes, 25/6, with Mother; Chicks reduced to 15/- dozen now, carriage paid; Eggs 7/6 dozen.—Mrs. Strong, Monte House, Kells. 28 D

30 WHITE Imp. Leghorn Hens, Harneveilder Chickens, four week old, £3.—Miss D. Tottenham, Tudenham, Mullingar. C

FURNITURE.

AT Highest Value—James Hill and Sons, Bachelor's Walk, Purchase Furniture, Pianos, Antiques. T

A SALE of Carpets, Linoleums, Bedding and Furniture at reduced prices.—O'Malley and Brett, Rathmines. Telephone 474. 26 B

CARPETS—Kidminster, 12/6; seamless, £3 15/-; other qualities and sizes. Buy direct from manufacturers.—Cable Mills, 32 Lower Ormond quay, Dublin. 8 AD

GENTLEMAN wants Hall Stand, Bedroom Suite, large Carpet, Piano; give particulars.—26 215, this office. 26 B

LAWLOR Briscoe will Buy or Sell your Surplus Furniture. Auctions every Thursday.—35 Ormond quay T

TAILBOY, Diningroom Chairs, Easy Chairs, Bookcase.—1 Sussex road, Upper Leeson street.

FURNITURE AUCTION

TO-DAY (TUESDAY), AT 2 O'CLOCK,
Of a number of Residues of Useful Household Furniture, removed to our Rooms for convenience of Sale.

COLEMAN, O'DEA & CO., LTD.
Auctioneers and Valuers,
'Phone—3527. 4 LOWER ABBEY STREET.

PATRICK O'CONNOR & SON, LIMITED M.I.A.A.

GRAZING TO LET BY PRIVATE TREATY,
FARRINGTON ESTATE, KIMMAGE.

	A.	R.	P.
BROOKLAWN	8	0	39
MILL FIELD	3	2	8
SWAN NECK	3	0	6
FAR FIELD	3	0	23

Also
Ballygall, Finglas, 10, 11, 15 and 27 Acres; 2 Acres beside Cattle Market; 22, 14 and 12 Acres Clondalkin; 25, 15 and 16 Acres Rathcoole; 16 Acres Embankment, Saggart; 60 Acres, in divisions, at Santry; 70 Acres, in divisions, at Hammondstown, Ashbourne; 60 Acres Fleenstown, The Ward; 40 Acres, Clonross, Dunshaughlin; 75 Acres Rathcoursey, Kilcock; 140 Acres, in divisions, near Balterstown; 31 and 14 Acres Lucan.
Prices and particulars on application.

PATRICK O'CONNOR & SON, LTD., M.I.A.A.,
Auctioneers, Valuers, Salesmen,
49 QUEEN STREET, DUBLIN.

STORE CATTLE SALE.
EVERY THURSDAY.
ENTRIES INVITED.

R. & J. WILKINSON,
M.I.A.A., Auctioneers, etc.,
40 and 41 PRUSSIA STREET, DUBLIN.

VEHICLES.

A ROUND Pony Car, rubber tyres, in first class order; also Brougham.—Glenageary Park, Glenageary, Kingstown. Apply Steward. 30 E

ROUND Walnut Trap and Harness for Sale, cost £60; no reasonable offer refused.—Y 546, this office.

CATTLE, LIVE STOCK.

AT Belfield Angora Wool Farm—Rabbits, all ages, always for sale; inspection invited. Particulars from Mangerses, Belfield, Stillorgan road, Dublin. 'Phone, Ballsbridge 43 28 B

CALVES for Sale, month old, selected, at £5 10/- each, carriage paid.—Crowe, "Crough," Limerick Junction. 27 C

FOR Sale, 21 Hereford Yearlings, and 39 1st Heifers.—Apply Michael O'Flynn, Drocairde, Banteer. 27 C

FOR Sale, a nice Springer Cow, coming third calf, due middle June. Seen any day from 10 to 6. Apply Gardener, Edmondstown Park, Rathfarnham. 27 C

FOR Sale, Shorthorn Cow, due to calve; first class milker.—Manning, Shanganagh, Shankill. 30 C

GOOD York Sow for Sale; first litter due to Jarrow 3rd June.—E. Brien, sallynorrin, Dun Laoghaire.

PIGS—20 extra-fine Stores, 15 small Large York.—Blackrock House, Blackrock. 26 B

RABBIT Hutches, from 35/- upwards; 5 different types, suitable for all breeds; Trough and Appliances in variety.—Thos. McKenzie and Sons, Ltd., Pearse street, Dublin. 8 24

SALE, magnificent young Cow, due to have third calf on the fifth. Apply The Steward, Belfield, Still organ road, Dublin. 26 B

WANTED, Home for young Cat and Kitten (male).—R O 1326, Irish Times Branch Office, Rathmines.

DOGS.

ALSATIANS for Sale cheap; all ages.—Fenton, Corbally, Limerick. 29 E

BASKETS for Toy Dogs, large consignments at extraordinarily low prices; Medicines, Foods, Collars, Chains, Brushes, etc.—Hely's Kennel Dept., Dame street, Dublin. T

LITTER of Greyhounds, by Washing Day, grand specimens, born 5th January.—Elmfield, Whitewell, Belfast. 30 C

MAGNIFICENT Alsatian Wolfdog for Sale, leading winning strain, does not bite, but splendid guard, 18 months old, sacrifice, £8; selling through lack of room. Address "Z 3214, Dog," this office.

SEALYHAM—Pedigree Dog for Sale, a beauty, excellent companion. Any reasonable offer accepted. Address "Z 3144, Sealyham," this office. C

WELL bred Setter Pups for Sale, great working strain; £1 each.—George F. Johnston, the Castle, Mohill, Co. Leitrim. 27 D

BUSINESS, BUSINESS PREMISES, LANDS, ETC.

A LARGE Premises, near centre city (main thoroughfare), extensive covered and yard surfaces, suitable storage, factory, buses; room for extensions; 2 entrances, office, garage, stabling; Let or Sell. Apply Y 432, this office. 30 E

CENTRALLY situated Premises (City) Wanted, to rent or purchase, by Executive Body. State full particulars, rent or price, to Secretary, c/o Corrigan and Co., 2 Grafton street. 26 B

CINEMA Wanted, city or suburbs; particulars, confidential.—Y 186, this office. 26 B

COMMODIOUS Shop and Business Premises to Let, situated in the best position in Rathmines road; reasonable rental. For full particulars apply to Y 256, this office. C

COLLEGE Green adjoining—Three Offices, ground floor, £70.—Jones, 22 Andrew street. 27 C

CENTRAL, well lighted, desirable Factory Premises to be let, beside terminus cross-Channel boats and railways, large ground floor space (concreted), lift to galleries, front and rear entrances, good office accommodation; suit manufacturing concern or distributing warehouse.—Y 529, this office. 17 X

FOR Letting, Upper Part, six large rooms, 24 South William street; open 12 to 7.—Agent, Albert MacArthur, "The Housefinder." 27 C

FOR Letting, magnificent Shop, with extensive basement, 3 South George's street; open 12 to 7.—Agent, Albert MacArthur, O'Connell street, "The Housefinder." 27 C

GARAGE, Store, Workshop, two floors, 82 x 15, office, car entrance from street.—33 Cartle street. 26 B

KINGSTOWN—Wanted, small Business Premises, living accommodation, convenient Market road; full particulars.—705, Irish Times Branch Office. 26 B

OFFICES—Drawingrooms, also Rooms over 16 Upper Merrion street, adjoining Government Buildings. 26 B

OFFICES to Let; 30/31 Wicklow street; from 10/- weekly. 28 D

POPULAR Tourist Hotel in West of Ireland for Sale as Going Concern. Agent may be seen Ormonde Hotel, Clifton road, up to 10 o'clock Tuesday, or apply Browne, Auctioneer, Wexford.

SHOP with dwelling accommodation Wanted, best position in Rathmines or Ballsbridge preferred.—Y 216, this office. 26 B

STEPHEN'S Green, West—Two choice Offices, second floor, newly decorated, £60.—Arthur Jones, 22 Andrew street. 26 B

SHOP and Apartments, Redmond's Hill: Premises, Bakery Green, Selling bargain.—Wren, Bachelor's Walk; possession.

TO Let, small Front Office.—4 Nassau street. 27 C

TO Rent, for a term of years, small Farm, about 45 acres good arable land, Co. Derry. Address "Z 3204, Farm," this office.

THOMAS street—Shop and Parlour, Premises, busy stock.—Wrenn, Bachelor's Walk; possession.

WANTED to Purchase, Premises, Bachelor's Walk, Aston Quay, or vicinity.—Y 273, this office.

WANTED, to rent, small Shop, with at least two apartments, suburbs or seaside, near Dublin; South side preferred. Address "Z 3157, Shop," this office.

11 SOUTH King street—Fine Garage, Premises and Yard for Letting.—Arthur Jones, 22 Andrew street. 26 B

STABLING AND GRAZING.

GRAZING—To be Let for the season, the Grazing of about 21 Statute Acres, within a few minutes' walk of Donnybrook tram. Apply James H. North and Co., 110 Grafton street. 27 C

GRAZING, Mendowing, two Paddocks, near Dalkey; excellent pasture presently; cheap.—Y 519, this office.

HOUSES AND LANDS FOR SALE.

A BANDON HOUSE HUNTING—Consult with HARVEY and GOOD, 21 Lincoln place. 'Phone 62468.

ALBERT MacARTHUR—IS "The Housefinder."—52 LR. O'CONNELL ST. T

ALL along Seacoast via Clontarf, Sandymount, Blackrock, Kingstown, Dalkey—Megabey, Auctioneer, Sandycove road, have big list detached Houses, Cottages, Bungalows, etc., all prices; just consult him. 'Phone 526 Dalkey. 26 20

ALBERT MacArthur, "The Housefinder," 52 O'Connell street, has Houses all districts. Northumberland road, big House, long garden; £1,100. 27 C

ALBERT MacArthur, "The Housefinder."—Residential semi detached Clontarf Residence, good garden; £980. 27 C

ALBERT MacArthur, "The Housefinder."—Haddington road, chapel side, nice House; no outlay; extensive garden. 27 C

ALBERT MacArthur recommends Burlington road for choice Residence, large garden, excellent garage. 27 C

ALBERT MacArthur has keys semi detached Terenure Residence, £1,250; three reception, study, five bedrooms. 27 C

ALBERT MacArthur, "The Housefinder," has decided bargain, Wellington road, £1,000; several others this district.

ALBERT MacArthur, 52 O'Connell street—Choice three reception, six bedrooms.

ALBERT MacArthur, "The Housefinder."—Facing line, Monkstown, £800; Kingstown, £900; tram line, Monkstown, £750; Mount Merrion road, £1,000; Merrion road, £575; Ballsbridge, £800. Keys. 27 C

ALBERT MacArthur offers Freehold Investment for £260, profit £70 yearly, property adjoining Harcourt street. 27 C

ALBERT MacArthur offers bargain, Dundrum £500, cosy House, large garden; Don't pass. 27 C

ALBERT MacArthur, 52 O'Connell street—Clontarf, nice House, with bathroom, garden; £750. 27 C

ALBERT MacArthur offers bargain, five Houses for £700. North Strand; rental £146. 27 C

ALBERT MacArthur—Sutton, semi detached Villa, seven apartments, bathroom, good garden; bargain, £600.

ALBERT MacArthur, "The Housefinder," has keys Freehold House, Harrington street; bargain, £1,100.

ALBERT MacArthur has keys 26 Harcourt street, commodious Residence; quick sale requested. 27 C

ALBERT MacArthur offers near Rutland square commodious Residence, seventeen rooms, possession, also garage producing £52; £1,150. 27 C

ALBERT MacArthur, 52 O'Connell street—Derry road, detached non basements family Residence; £2,300. 27 C

ALBERT MacArthur recommends perfectly appointed choicely situated Residence near Palmerston Park; excellent garden, orchard, garage; £2,500. 27 C

ALBERT MacArthur—List includes: "Walking side" South Circular road, Portobello; non basement, splendidly decorated. 27 C

ALBERT MacArthur, "The Housefinder," Sole Agent for excellent House, with garage, Highfield road; £1,000. Owner leaving Ireland. 27 C

ALBERT MacArthur offers—Aubrey road, Stradbrooke road, Merrion road, Elgin road, Rathmines road—Choice Residences; immediate possession. 27 C

ALBERT MacArthur has keys 4 Prince of Wales terrace, Sandymount avenue, Ballsbridge end; seven apartments, nice garden; prompt purchaser gets bargain. 27 C

ALBERT MacArthur has keys—Ranelagh, £475; Rathmines, £600; Kimmage, £725; Rathgar, £750; Terenure, £950; Sandymount, tram line, £550. 27 C

ALBERT MacArthur offers facing sea on Marine Promenade, Kingstown, nice House; £1,000. 27 C

ALBERT MacArthur has very cosy little House near Berkeley road Chapel; bargain, £275; accept £100 cash. 27 C

HOUSES AND LANDS.

ALBERT MacArthur, "The Housefinder," 52 Lower O'Connell street. Lists free. 'Phone 49-9. 27 C

AT Rathgar and Rathmines, charming Houses, non basement, bargains.—Bong, 24 Main street, Blackrock. 29 D

AT Monkstown—Cheap House, a bargain, only £720; on tram line; immediate possession. Apply to Dockrell Limited, South Great George's street. 28 D

AMONTINO—Sea and strand.—Mayville," Clifton avenue, Irishtown; two storey, red brick vacant House; bargain, £400. Key, Sole Agent, Albert MacArthur, 52 O'Connell street, "The Housefinder." 30 E

ARAN quay—House, good order, Profit Rent, £35. Selling bargain.—Wren, Bachelor's Walk.

AT Sandycove, near sea front, bright, non basement, detached House; three reception, five bedrooms, good garden, garage, every convenience.—Meagher, Auctioneer, Sandycove. 26 B

BATTERSBY and Co. will Sell by Auction on Thursday next, at 2.30 o'clock, 1 Charleston road, Rathmines; compact, semi detached House, free of rent for ever. 27 C

BATTERSBY and Co. will Sell by Auction, on Thursday next, at 2.30 o'clock, 48 Mountainview road, Ranelagh; modern non basement semi detached Residence, with possession. 27 C

BATTERSBY and Co. will Sell by Auction on Thursday next, at 2.30 o'clock, 4 Mountainview terrace; compact 6 roomed House, with vacant possession. 27 C

BATTERSBY and Co. will Sell by Auction on Thursday next, at 2.30 o'clock, "Oxford Lodge," Oxford road, Ranelagh; detached, cottage style House; bargain. 27 C

BATTERSBY and Co. offer, £2650, near Brondstone Station, 4 roomed House, with vacant possession. 27 D

BATTERSBY and Co. offer, £950, at Ballsbridge, modern non basement House; 8 apartments, bath and electric light. 27 D

BATTERSBY and Co. offer Rathgar road, £950, well built House, with 9 apartments, bathroom, garage. Particulars 39 Westmoreland street. 27 B

BLACKROCK—Superior Detached Residence to Let or Sale, with possession, containing 8 reception rooms, 5 bedrooms, two maids' rooms, bathroom, fine garage, greenhouse, tennis ground. Price, subject to moderate ground rent, only £2,000. Seen on cards from Dockrell Limited, South Great George's street. 27 C

BUNGALOW, Sutton, five living rooms, kitchen, maid's room, bathroom; garage; 5 acres; high ground. Apply Sutton, five living rooms, kitchen, maid's room, bathroom; garage; 5 acres; high ground. Apply Kingstown.—Boag, 24 Main street, Blackrock. 29 D

BEAUTIFUL Houses, reduced prices, sea front, Kingstown.—Boag, 24 Main street, Blackrock. 29 D

BARGAIN, Blackrock, huge garden, charming House, lease 800 years, rent £4. Sole Agent, Boag, 24 Main street, Blackrock. 29 D

BERKELEY road—House, tram line, bargain, rent free, £420.—Wren, Bachelor's Walk.

BARGAIN—£700, Rathgar road, lease 999, 10 apartments, bathroom, electric light, gas; good garden.—Boag, 24 Main street, Blackrock. 30 E

COUNTY Tyrone—For Sale, valuable Freehold Farm, 56 statute acres, handsome substantial Residence, flower, fruit and vegetable gardens, approached by avenue with lawn and evergreens, situate in Clogher Valley district. Apply to John McCann, F.A.I., and Son, Court Auctioneers and Estate Agents, Aughnacloy. 26 B

CLOSE Pier, Kingstown, £1,225; 8 rooms, garage; Furniture optional.—Arthur Jones, Son, 22 Andrew street. 26 B

DETACHED non basement Residence, Dartry road; reduced price.—Garvey and Good, 21 Lincoln place. 30 D

DARTRY road—Non basement, semi detached Residence; perfect order.—Garvey and Good, 21 Lincoln place. 30 D

EGERTON road, Donnybrook—Non basement, semi detached House.—Garvey and Good, 21 Lincoln place. 30 D

FOR Sale, Churchtown road, Dundrum—2 new 6 roomed semi detached Houses, fully decorated; garage. Apply P. Hayes and Son, 18 Hoddington road, or Site. 26 B

FOR Sale, 38 Norfolk road, Key at No. 12.—Particulars 127 North Circular road. 27 C

FOR Sale, 7 Parnell place, Harold's Cross. Key at No. 6. 27 C

FOR Sale, nice Farm, with all crops, two storey dwelling and out offices; price low. Address "Z 3171, Farm," this office. 29 C

FOR Sale, fine old Manor (1670), 2 miles Aldershot, 3 Farnham, close to Hog's Back; 3 sitting, 7 bedrooms, bath; excellent offices, gas, main water throughout; fruit trees; large inexpensive garden, large greenhouse; stables, 4 stalls, garage; station and 'bus five minutes' walk; telephone; golf (18 holes) 1 mile; hunting; rates under £50; price £2,250 Freehold; mortgage on £500 at 4½ if desired. For photo, etc., apply C. Grosvenor, Manor road, Sidmouth. 28 D

FOR Sale, non possession, Dartry vicinity, non basement, 3 reception, 5 bedrooms, maid's room, kitchen, pantries, bathroom, 2 w.c.'s, electric light, gas, large garden front and rear; excellent condition; lease 999 years; £1,900.—Y 487, this office. 30 E

HOUSE for Sale, non basement; seven principal rooms; every modern convenience; excellent position, Kingstown. Address "Z 3064, House," this office. 26 C

HOUSE for Sale, De Courcy Square; four rooms, kitchen, bath, garden; possession.—Y 251, this office. 27 C

NOTICE

IN addressing envelopes covering replies to advertisers in this Paper great care should be taken to include the catch word when same is given, after the Office Number, thus:—"Z 20, Housemaid," should be carefully written upon the envelope.

KINGSTOWN—For Sale, compact cottage style Residence, close to golf links.—Garvey and Good, 21 Lincoln place. 30 D

KINGSTOWN—5 Windsor terrace, sea front, small House, every convenience; side entrance. 30 E

KIMMAGE—For Sale, compact House, 7 apartments, h. and c. bath,—St. Martin's, Kimmage road.

MONKSTOWN, facing sea—Eight Rooms, garage (possession), £950.—Boag, 24 Main street, Blackrock. 29 D

MONKSTOWN—Beautiful Houses to Let, Furnished or Unfurnished, 24 Main street, Blackrock. 29 D

NORTH and Co.—At Blackrock, Semi-detached Cottage style, 4 apartments, bathroom, large garden, garage; £1,075.—110 Grafton street.

NORTH and Co.—At Temple road, Blackrock, modern six room House; £900.—110 Grafton street.

NORTH and Co.—At Ailesbury road, semi-detached, 7 apartments, bathroom, garden, motor house. Terms 110 Grafton street.

NORTH and Co.—At Dun Laoghaire, compact House, six apartments, garden, bathroom, space for garage; £975.—110 Grafton street.

NORTH and Co.—At Monkstown, good House, 8 apartments, gas, garden; £1,150.—110 Grafton street.

NORTH and Co.—At Sandycove, modern cottage style House, 6 apartments, electric light, garden; £950. 110 Grafton street.

NORTHUMBERLAND Road—Eight roomed Residence for Sale.—Arthur Jones, Son, 22 Andrew street.

RATHFARNHAM—35 Beres Terrace—2 reception, 3 bedrooms, breakfast room, kitchen, bathroom. Seen any time.—Y 505, this office.

S.C.R., best part—£1,073, Freehold; newly decorated; electric light.—Arthur Jones, Son, 22 Andrew street. 26 B

HOUSES AND LANDS CONTINUED.

SANDYCOVE—Sale, 18 Albert road, small House, eight apartments. 3, 6, Tuesday, Wednesday.

TOWN Mansion, 15 Upper Merrion street, hall, ground floor, 25 x 25, large number rooms; suit club, institution, school, warehouse; perfect order. 26 B

"THE Housefinder" is Albert MacArthur, 52 Lower O'Connell street. 'Phone 4979. 27 C

70 RATHGAR road for Sale, in splendid condition, no outlay; 4 bedrooms, bathroom, etc., 2 fine reception rooms, kitchen, etc., large garden; price (could be sub-let: hold 6 cars, electric light, telephone, greenhouse, garden); hand rent £6; price £1,200. Portion could be out. Seen 4 to 6 p.m., or by appointment. 30 E

100 SANDFORD Road—House for Sale, six apartments; all brick built; long lease; low rate, etc. 26 B

£850—RATHGAR—Semi detached House for Sale, seven rooms, bathroom, electric; remission rates.—Y 447, this office. C

HOUSES TO LET.

ALLESBURY road district—Furnished House, five bedrooms, detached, electric light, £20 monthly.—Arthur Jones, Son, 22 Andrew street. 26 B

BATTERSBY and Co. offer for Letting, £120 and £150, three, Rathmines; 9 apartments, bathroom and electric light. 27 B

BATTERSBY and Co. offer for Letting, £150 and £175, Rathmines, detached House, on over an acre of ground; every convenience; garage, tennis court, etc. Particulars 39 Westmoreland street. 27 B

COMFORTABLE Furnished House, Blackrock, Sittingroom, Kitchenette, use bathroom, overlooking Marine Gardens; 30/-. Address "Z 3132, this office. 27 C

KINGSTOWN—Wanted, small Unfurnished Flat, near Martue road; reasonable.—706, Irish Times Branch Office, Dame street. 28 B

KINGSTOWN—Board Residence or Rooms; moderate; final situation.—7 Royal terrace, East.

MONKSTOWN—Hilton flat, two rooms, kitchenette with bath, unfurnished, £42.—4 36, Irish Times Branch Office, Kingstown. 26 B

MONKSTOWN—Furnished Flat to Let; moderate.—Room 4, 10 Nassau street. 27 C

SANDYCOVE—To Let, Furnished, two Bedrooms, sitting room, Kitchenette; bright; good position.—Y 517, this office. 30 E

SANDYCOVE—Lady wants sunny Rooms, cooking, attendance; near sea; probably permanent. Address "Z 31??, Apartments," this office. 30 C

WANTED, Furnished sittingroom, Bedroom, attendance (hall floor), one or two; early, near tram, Monkstown or Kingstown.—D 48, Irish Times Branch Office, Kingstown. 30 E

WANTED, Kingstown or Monkstown, Unfurnished three roomed Flat, Kitchenette, bath; admits.—F 43, Irish Times Branch Office, Kingstown. 30 C

HOWTH AND SUTTON.

HOUSES.

AT Baily—Large, detached House, tennis court, garages, on sea, July; water, light. 'Phone, Howth 39.—Y 512, this office.

BAILY, Howth—Let, Furnished, for August, Bungalow, 3 bedrooms, water laid on, bath.—Y 484, this office.

HOWTH—House, Furnished, for season, from May 1st. For particulars apply 7 Cathedral street, Dublin. 26 B

SUTTON Strand—Summer months, Furnished House, two sitting, four bedrooms.—1 Ben Edar Villas 26 B

HOUSES AND LANDS.

DOCKRELL LIMITED.

Bray, 16 Acres—Choice Residence FOR SALE, let £72 (land pays the head rent). House contains 3 reception, 6 bedrooms, dressing room, 2 servants' rooms; garage, garden, vinery. Seen on orders from Dockrell Limited.

Blackrock—Detached Residence FOR SALE, in perfect order; with garage, tennis court, greenhouse, 4 reception, 5 bedrooms, maids' rooms, bathroom. Price £2,000. Seen on orders from Dockrell Limited.

Terenure, 5 Acres—Choice Residence FOR SALE, at greatly reduced price; small head rent, long lease; 4 reception, 5 bedrooms, maids' rooms, hot bath; large garden, greenhouse, tennis, garage, cowshed. Apply to Dockrell Limited, South Great George's street.

Baggot Street Upper—TO MOTOR CAR PROPRIETORS and others—Fine Plot and 3 Stores, or Workshops, to be Let at £100 and taxes. Apply to Dockrell Limited.

Killiney—DETACHED NON-BASEMENT HOUSE FOR SALE at £2,800; 3 reception, 4 bedrooms, maid's room, hot bath, large garden and tennis ground, etc. Apply to Dockrell Limited.

DOCKRELL LIMITED,
38 and 39 SOUTH GREAT GEORGE'S STREET.